WEATHER FORECASTS

Victoria and Vicinity—Strong winds or gales, mostly southerly; unsettled and mild, with rain.

Vancouver and Vicinity — Easterly to southerly winds; unsettled, mild, with rain.

The Daily Colonist.

(ESTABLISHED 1858)

COLONIST TELEPHONES
Business Office 11
Circulation 12
Job Printing 197
Editorial Rooms 80
Editor 2111

NO. 99—SIXTY-SIXTH YEAR · VICTORIA, BRITISH COLUMBIA, SATURDAY, APRIL 5, 1924 · EIGHTEEN PAGES

MUCH LIQUOR SENT TO MR. DAUGHERTY'S PALS

Twenty Cases Accompanied by Revenue Officer Delivered at Celebrated "Little Green House" in Washington Street for Use of Those in Oil Game With Former Attorney-General

Many Lurid Lights on Capitol Politics Developed

WASHINGTON, April 4.—A wide array of new charges was thrown into the already crowded records of the Senate Daugherty investigating committee today. Witnesses spoke of drug selling and paroles at federal penitentiaries, referred to bootlegging investigations in New York, crossed the continent to tell of munitions being furnished revolutionists in Lower California, and came back to relate alleged instances of liquor supplies being brought to "the little green house on K Street" in Washington, mentioned many times as a rendezvous of high government officials.

The committee decided to send two of its members to Washington Courthouse, Ohio, with power to hold investigations into the affairs of the Midland National Bank, operated by M. S. Daugherty, brother of the former Attorney-General.

War Records Examined

A letter was received by the committee today from Secretary Weeks, transmitting War Department records of investigations into war contracts for the air service, which it examined behind closed doors.

Witnesses today included J. E. Dyche, once warden of the Atlanta Prison; W. J. Burns, director of the Bureau of Investigation of the Department of Justice, and Daniel Smith, a former negro butler at "The Little Green House on K Street."

Dyche declared that he had instituted an investigation into extensive supplies of narcotic drugs to convicts, obtained the aid of "undercover men" from the Department of Justice, and had four prison guards indicted.

Heber H. Votaw, Federal Superintendent of Prisons, ordered the investigation suspended, Dyche said, adding that later he received a hint to resign, and did so, subsequently accepting an appointment in the prohibition service.

Switched Dazzlingly

Senator Wheeler led W. J. Burns through an examination which switched around dazzlingly.

Former Attorney-General Daugherty, Burns said, "knew the situation" at Atlanta, but Burns did not take the drug smuggling matter himself to Votaw. Two of the indicted guards were found not guilty on trial and cases against the other two were dismissed.

The supply of drugs, the witness said, was still going on at the Atlanta and Leavenworth prisons.

Burns denied that he knew that "oil men" had sought to foment revolutions in Mexico, but said that leaders of the Cantu rebellion in Lower California, which "blew up," did obtain guns and ammunition which had been once seized by the Government agencies, but were turned back by order of Mr. Daugherty.

Very Prominent People

His agents had begun investigating a bootlegging ring involving "very prominent people" in New York, Burns stated, naming Gaston B. Means as one of the secret service force. He told also in this connection of an order from Mr. Daugherty to the investigation force to "quit butting into Treasury Department" matters and a later compromise between the prohibition enforcement unit of the Treasury Department and his own agency.

Daniel D. Smith, formerly a negro servant to Howard Mannington, of Ohio, who lived in "The Little Green House," testified that on two occasions in 1921, "about twenty cases of liquor" had been delivered there by a Wells, Fargo Express wagon with "a revenue man along."

He had identified the revenue man, he explained, by his possession of "a badge and a gun," and named Mr. Daugherty, Jess Smith, Will Orr and Harry F. Sinclair as among the visitors to the house.

SMALL MYSTERY REVIVED

Now that Ambrose J. Small, who mysteriously disappeared in Toronto in December, 1919, has been declared officially dead, the case enters into a new phase by the entering of a Caveat by his aunt, Mrs. Teresa Mullan, Toronto, against the will entered for probate by Mrs. Ambrose Small. Mrs. Mullan declares the will is "not a genuine will of Ambrose Joseph Small, is not a valid will, and is not the last will and testament."

U.S. VICE-CONSUL ATTEMPTS SUICIDE

En Route to Washington From New Zealand Unfortunate Is Taken in Charge

FESSENDEN, N.D., April 4.—George Henry Richardson, jr., American Vice-Consul at Auckland, N.Z., tonight was laying strapped to a cot in the local county jail after several unsuccessful attempts to commit suicide. He was taken from a passenger train Thursday morning on complaint of the train crew.

Richardson, who is the son of Mr. George Henry Richardson, of San Francisco, left Auckland February 26, and arrived at Victoria, B.C., March 29. He is on his way to Washington, D.C., to take a civil service examination, papers in his possession show.

Confessed to Suicide Pact With Husband

RICHMOND, Va., April 4.—Mrs. Tula Cummins died late tonight, the result of a bullet wound which she had told the authorities was inflicted in carrying out a suicide pact with her husband, Holmes Cummins, insurance broker and clubman. Holmes was found dead and his wife seriously wounded in their apartments here Wednesday.

WASHINGTON, April 4—The nomination of Harlan F. Stone, of New York, to be Attorney-General, was approved today by the Senate judiciary committee.

FORESEES BETTER TRADE RELATIONS

GOVERNMENT SHIPS PROMOTE COMMERCIAL BUSINESS

Mr. D. H. Ross Says Abandonment of Naval Base at Singapore Costly to Australia

That gradual progress has been made in building up trade between Australia and Canada, and that a continuation and improvement of these commercial relations that have been established could be confidently hoped for, were statements made to The Colonist last night by Mr. D. H. Ross, Canadian Trade Commissioner to the Commonwealth of Australia, a guest at the Empress Hotel, who arrived in Victoria yesterday morning on the liner Niagara from Sydney, New South Wales.

Commissioner Ross stated that Australia was willing to give its sister Dominion a fair show in respect to trade, in spite of the non-preference between the two countries. He declared that the advent of the Canadian Government Merchant Marine vessels had done much to stimulate trade between Australia and Canada, and had greatly increased the facilities of exporters. He spoke of the increased exports of lumber and of canned goods as of special importance to British Columbia trade.

Mr. Ross has represented Canada's trade interests in Australia for many years, and he has not been to Canada since 1919. He expressed himself glad to be back again and personally observe business conditions in this Dominion. He called upon

Continued on Page 5

POSTAL STRIKE LOOMS LARGE

Chairman of Federation Notifies Minister That Workers Refuse to Extend Time Beyond April 14

WAS REFERRED TO CIVIL SERVICE COMMISSIONERS

Work of Revision Starts at Ottawa and Conference Held With Deputies of Two Departments

TORONTO, April 4.—Possibilities of a strike of postal workers throughout the Dominion on April 14, to enforce their demands on the Federal Government, looms as large as ever.

In answer to a communication from Hon. Charles Stewart, Acting Postmaster-General, informing the Canadian Federation of Postal Employees that the Canadian Government had given their case full consideration, and had asked the Civil Service Commission to review the salary schedules, J. R. Jackson, chairman of the Federation, has replied as follows: "In view of the serious aspect of the situation, we request an immediate audience with the Cabinet. Please understand, in deference to the public, the Government, and the men whom we represent, we don't want trouble; but also understand, the men absolutely refuse to extend time as submitted in my communication of the 30th ultimo, unless something definite is offered them."

The letter referred to by Mr. Jackson gave the Government until April 14 to grant the postal employees relief, otherwise there would be a strike.

OTTAWA, April 4.—The Civil Service Commission has already started work revising salaries in the Postoffice and Customs Departments. A second conference of Deputy Ministers with the Commission on this work was held here this afternoon.

ONE HOUR PARKING LIMIT IS LIKELY

POLICE COMMISSION RECOMMENDS NEW RULES

No Restrictions at Night—Permanent Parking Areas Suggested on Blanshard and Douglas

New automobile parking regulations, recommended yesterday afternoon by Chief of Police Fry to the police commission, and endorsed by the commission for submission to the City Council as the next step towards making them the law of the city, provide for a time limit of one hour for the parking of cars in the busiest parts of the business district and the setting aside of certain permanent parking areas where cars may be left for the entire day or as long as wished. They make provision also for the lifting of the parking restrictions altogether daily at 6 p.m. with the final emptying of the shops and business houses, in contrast with the present regulations, which are binding day and night.

The new rules proposed by the police commission suggest also that all parking be parallel in the business area, except on the wide thoroughfares of Douglas Street and Yates Street. On these two highways of commerce it will be legal to park machines in angular position to the curb; on the former street anywhere along that part of it between Herald and Broughton Street, and on the latter between Douglas and Blanshard Streets.

The suggested hour time limit will apply to the following streets: Government between Humboldt and Johnson; Broad Street, between Broughton and Cormorant; Douglas, between Fort and Pandora; Fort, between Government and Douglas; View, between Government and Douglas; and Yates, between Government and Blanshard.

Permanent Parks

Permanent parking areas, marked out for the guidance of car owners, will be established on Douglas Street from Fort to Humboldt, and on

Continued on Page 11

Is Victoria's Destiny in the Air?

With her insular location, her growing importance as a tourist centre, and her status as first port of call for ships across the Pacific, Victoria is singularly favored as a commercial air base. Some of the things that may be in store for Victoria in this connection are described in Sunday's Colonist. The article is illustrated by aeroplane views of the city.

Other special articles:

John Braden, former M.P. for Victoria, tells how his fists helped him in episodes of his early career.

George B. Martin, one-time Provincial Secretary, and recently superannuated by the Civil Service, describes his adventures while with the Hudson's Bay Company in the early sixties.

Chief Little Walker, in an interview, continues his story of life among the Blackfeet tribes of early days, and pleads for protection of his race from white men's temptations.

Camille Flammarion, noted French astronomer, tells more "authenticated" ghost stories.

The Irwin Brothers—Wallace and Will—famous American writers, are among the contributors to Sunday's Colonist.

What is Victoria's estimate of Napoleon? Half a dozen citizens give their opinions of the Little Corsican, and you will be surprised at the way they differ from one another.

Loans in Canada Show Big Decrease; Money Sent Abroad Increases

OTTAWA, April 4.—An increase of approximately $6,000,000 in the total savings deposits held by Canadian banks at the end of the month of February, and a decrease of $24,000,000 in current deposits are shown by the bank statement issued today by the Department of Finance.

The amount of current loans held in Canada shows a falling off of nearly $12,000,000, while current loans held outside increased by approximately $8,000,000.

LITTLE HOPE FOR STRANDED VESSEL

ADMIRAL RODMAN SINKING AT CALVERT POINT

Water Up to Fires and Gaining, Message States—Captain and Sailors Remain on Board

SEATTLE, April 4.—Unless powerful pumps can be quickly obtained there is little hope of saving the steamship Admiral Rodman, of the Pacific Steamship Company, which early today in a blinding snowstorm grounded at Point Calvert, on the British Columbia coast near Queen Charlotte Sound, according to advices received from the steamship Queen, a sister vessel.

Captain Samuel Glase, master of the Rodman, remained aboard with a few of his crew of twenty-three, while the Queen hastened with the others for Ketchikan, Alaska, 300 miles to the north.

The steamer Curacao, belonging to the same company, which was snowbound at Bella Bella, 75 miles from where the Rodman struck, was expected to start for her side tonight.

CONNECT SUSPECTS WITH BANK ROBBERY

MONTREAL POLICE IDENTIFY BANDITS' MASKS

Three Additional Men Gathered in Following Investigations and Declarations of Those Arrested

MONTREAL, April 4.—Proof that two men held by the police as suspects were implicated in the attack on the Bank of Hochelaga's collection car last Tuesday, when the bank chauffeur was killed, one bandit slain, and $142,288 stolen, is understood to have been secured by detectives, who today detained three more men in connection with the case, bringing the total in the cells to eight men and two women.

Masks found in the abandoned automobile, cloth discovered yesterday in a West End house, and declarations made by some of the suspects, are stated to be the cause of the detention of three of the men who were taken by the detectives today.

Seeks Possession of Body

A fourth man presented himself to Coroner McMahon, asking to be given possession of the body of Harry Stone, the slain bandit. He had been requested by a friend of the dead man to obtain the body. On the coroner's refusal to do so, the man intimated that he would ask Albert Chevalier, of the Meurling Refuge, for the body. Coroner McMahon telephoned the detective bureau, but when a detective went to the Refuge he found that the man had only telephoned there and had not come in person. His request had been refused there also.

Habeas Corpus Abandoned

Habeas corpus proceedings to secure the release of two of the suspects have been abandoned by their counsel until after the reopening next Wednesday of the inquest into the death of the slain chauffeur, Cleroux.

QUICK ACTION TAKEN BY AGENT-GENERAL

Secures Substitution of Made-In-Canada Goods in Contracts With H.M. Squadron

VANCOUVER, April 4. — Within one hour after F. C. Wade, British Columbia Agent-General in Great Britain, was apprised by the Vancouver Board of Trade that the purchasing orders for supplies for the British fleet, which is to visit these waters in June, specified certain United States and New Zealand commodities, the Admiralty had instructed that only Canadian goods should be purchased.

In sending a copy of the correspondence and memorandum on the matter to the Board of Trade, Mr. Wade suggests that a record for departmental speed was established.

Within sixty minutes of the time that the proper Admiralty officials had the matter called to their attention by Mr. Wade, a cable was sent to the officer in command at Esquimalt, stipulating that purchases should be of "made in Canada" goods only.

Mock Cowboy Duel in Bedroom Results in Death of Young Lad

SUMMITT, N.J., April 4.—Two sons of wealthy New York and Summitt families stood on opposite sides of a bed in a mock cowboy duel with revolvers and at the word "draw" fired at each other last night. Unknown to them, one of the guns was loaded and Noel Danforth, 15, was shot through the right breast and fatally injured by his playmate, Andrew G. Magrauth, 14.

President of I.O.D.E.

WINNIPEG, April 4.—Mrs. C. H. Campbell was today re-elected by acclamation president of the organization by the Imperial Order Daughters of the Empire.

MR. COVENTRY IS SAANICH CHOICE

His Name Is the Only One Submitted at Conservative Nominating Convention at Royal Oak

WILL TRY TO REDEEM PARTY IN HIS DISTRICT

Mr. W. J. Bowser and Mr. R. H. Pooley Among Speakers —Association Elects New Executive at Good Meeting

HON. T. G. COVENTRY

THE Liberal-Conservatives of Saanich, at a rousing convention held last evening, selected as candidate in the interest of the party for the next Provincial election Hon. T. G. Coventry, who has been a resident of the riding for some time and who has given a great deal of attention to matters affecting the district.

The convention was attended by 107 delegates from the seven wards of the district, and only the one name of Mr. Coventry was put into nomination.

After being endorsed unanimously the standard-bearer was called upon for a speech. He pledged his best endeavor to redeem the seat for the Conservative Party.

The candidate is well known in this city as well as in the district where he lives and where he is now the candidate. The son of the Earl of Coventry, he has inherited his father's interest in horse raising and

Continued on Page 6

GERMAN FRONTIERS TEMPORARILY CLOSE

STOP DEPARTURE FOR FOREIGN COUNTRIES FOR TIME

Move Made to Check Exportation of Money to Italy, Belgium and Switzerland

BERLIN, April 4.—Applicants for vises to leave Germany yesterday were surprised to learn that the Ministry of Finance had ordered these refused until further notice and all frontiers closed to those seeking to depart. It was intimated that this was intended to check the exodus of Germans to Italy, Belgium, Switzerland and other countries which has been in progress for a long time and has aroused adverse comment in the German and foreign press.

Exporting Money

The newspapers here have charged the temporary applicants with taking money of the country to live with prodigal self-indulgence in other countries where the cost of living is cheaper, thereby depressing the mark.

The order to suspend vises is only temporary and is being replaced immediately by a decree signed by President Ebert restricting pleasure trips abroad.

Limit of Gold Currency

The decree stipulates that only 200 gold marks may be taken out of the country by each traveler, who, however, is allowed an additional limited sum of foreign currency for expenses. This currency is to be bought in Germany at the current rate of exchange.

Every traveler will be, in addition, taxed 500 marks, exceptions to be made only in the cases of travelers and traders on legitimate business.

BOY BANDIT RETURNS BONDS, ASKS LIBERTY

"Smiling Johnny" Reed Digs Up $83,850 Worth of Bonds in Vancouver Park—British Columbia and Alberta Police Clear Up Bank Robberies at Ladner, B. C., and Foremost, Alta., in 1922

Young Robber Longs for Wife, Home and New Life

THE desire of J. J. Reed—"Smiling Johnny" Reed—twenty-six-year-old bank robber and bandit, to forego his companions of the underworld, to rejoin his little wife Babe, and once again to fill a useful instead of a destructive place in society, came to light here yesterday with the revelation by Provincial police officers of the recovery, through the combined efforts and close co-operation of the British Columbia and Alberta Provincial police, of nearly $200,000 worth of bonds stolen from Canadian banks in 1922.

Of the recovered bonds, $83,850 worth were dug up, in proof of his sincerity, by "Smiling Johnny" before the eyes of the police officers eleven days ago among the tall trees of Stanley Park, Vancouver, where for the last two years, since the robbery of the Royal Bank at Ladner, B. C., of $130,000 worth of bonds, they had been safely buried in a small grip.

The remainder of the recovered bonds, stolen from the Union Bank at Foremost, Alberta, shortly after the Ladner crime, were excavated also by "Smiling Johnny" in the neighborhood of Great Falls, Montana, on March 21, three days before the Vancouver exhumation. The total amount there recovered was more than $100,000, it is supposed, computation of the exact sum being impossible owing to the fact that the bonds were smashed into small pieces.

The disclosure by Reed of the buried loot came as the result of assurances on the part of the British Columbia and Alberta police that such action on his part would be followed by recommendations on their part that he be given suspended sentence. This arrangement was made at Great Falls, Montana, last month, where Reed, together with one Wilson, was held by the Montana police. Successful extradition proceedings had just been completed on behalf of the Alberta police for the Alberta crime, but court proceedings of the same sort arising from the B.C. crime became unnecessary when Reed agreed to sign a waiver of the proceedings of extradition to British Columbia for the Ladner robbery in consideration of the recommendation of suspended sentence, and to proceed at once to locate the bandit booty.

Story of Crime

The detailed story of the buried bonds begins with the series of great bank robberies of Western banks in 1922. The Ladner job was committed on March 28, of that year and the Foremost burgling in August. Reed and Wilson were apprehended not

Continued on Page 11

Union Oil Tanker Signals Distress In Pacific Ocean

LOS ANGELES, April 4.—The Union Oil tanker Coalinga is in distress off the west coast of Mexico, 2,300 miles south of Los Angeles, according to wireless advices received here tonight.

WARDS OF SAANICH GET LARGER SUMS

WEST ROAD PAVING ADDITION DEFEATED BY TIE VOTE

Saanich Council Also Divides Evenly on Proposal of Councillors to Cut General Tax

Saanich 1924 ward appropriations will be $7,000, which is $250 greater than the sums allotted last year. A motion setting the allotments at that figure was passed at the Saanich Council meeting last night, Councillors Vantreight and Kirkham voting against.

Councillor Kirkham took the occasion to protest against what he termed premature publication of Saanich municipal matters. When the Victoria newspapers stated two weeks ago that 1924 ward appropriations would be bigger than those of last year a lot of trouble had been caused councillors, he said. People had immediately agitated for increased expenditure of money on road work in their particular districts, and caused trouble generally. He and Councillor Vantreight advanced an amendment to place the appropriations at $6,500, but on the original motion being carried the amendment was automatically lost.

West Road Paving

"To be or not to be," in connection with the West Road paving, caused nearly two hours' discussion, and at the end of it a vote on a motion to provide money for a two-mile stretch of roadwork was nullified by the vote of Reeve Macnicol. The motion was as follows:

"That the sum of $11,000 be provided out of general revenue, together with $1,250 from ward appropriations of Wards Five and Six, making a total of $13,500, for the purpose of completing the paving of that portion of the West Road between the end of the present paving and the Keating Cross Road; and that the Provincial Government be asked to contribute an equal share."

The vote was as follows: For the motion, Councillors Simpson, Hagan, Vantreight and Oldfield; against, Reeve Macnicol, Councillors Robertshaw, Graham and Kirkham.

Proposes Tax Reduction

As the passage of the motion left the Council with an estimated amount of approximately $15,000 over and above the $49,000 voted for ward appropriations, Councillor Robertshaw advanced a proposal for the cutting of the mill rate from twenty-five to twenty-four mills. Again the opinion of the Council seemed to be evenly divided, and when a motion was put that the mill rate question be reconsidered, the same division occurred.

Former U. S. Consul Dead

SAN JOSE, Cal., April 4.—Charles B. Harris, former American consul in Japan and Australia, died at his home here at the age of eighty.

NOW COMPLAIN OF DUMPING B.C. LOGS

LOWER PUGET SOUND OPERATORS CUT PRICES

Declare Present U.S. Import Duty Is Not Sufficient Protection for Industry

SEATTLE, April 4.—Loggers of the Lower Puget Sound district have been forced to lower log prices because of "dumping" of British Columbia logs on this side of the Canadian border, it was announced here today. The reduction will average a little more than $1 a thousand feet, it was said.

A present import duty of $1 a thousand feet, logging operators declared is not high enough to protect the logging industry of this state against logs cut in British Columbia, where wages are said to be lower and standing timber cheaper and more easy of access.

Announcement from Washington that the United States tariff commission would make inquiry into costs of log production, market conditions and trade practices in Washington preliminary to a new hearing in a log duty case, led to disclosure of preparations to a fight to protect American loggers and mills from Canadian log importation.

SUGGEST THAT B.C. ADMINISTER YUKON

Conservative Leader in Senate Expresses Opinion as to Advisability of Such Change

OTTAWA, April 4. — That the Yukon Territory should be handed over to British Columbia for administration was the opinion expressed by Senator Sir James Lougheed, Conservative leader in the Senate, today. He asked that the Government table in the Senate any correspondence between the Federal Government and British Columbia in relation to taking over the Yukon.

The point came up on the second reading of an amendment to the Judges' Act to increase the salary of judges in the Yukon. Sir James said there was no section of Canada where so much public money was spent per capita as in the Yukon, which had "about 4,000 inhabitants and an army of officials." Before he retired as Government leader in the Senate in 1921, Sir James said, he was arranging for a reorganization of the services in that district. The debate was adjourned.

Killed by Bank Bandits

BELLEMORE, N.Y., April 4. — A group of armed bandits today held up the First National Bank, shot and killed Ernest L. Whitman, a bond salesman who happened to be in the bank, and escaped with $6,000 in a motor car.

REVOLTING WORK OF PACKERS TOLD

President of American Federation of Labor Stresses Dreadful Conditions Under Which Alaskan Salmon Canneries Operate and States Measures Will Be Taken Before Congress to Eliminate Evils —Narcotic Traffic Contributes to Exploitation of Workers

WASHINGTON, April 4.—In a statement detailing what he described as "revolting conditions of employment in the Alaska salmon packing industry, Samuel Gompers, president of the American Federation of Labor, declared tonight that measures were being prepared for introduction to Congress to "eliminate the evils."

These evils, he said, include working conditions which "take no cognizance of the needs of humanity in any respect." Lack of sanitary regulations in the canneries themselves that "result in filth of the most revolting nature," and the presence of a narcotic traffic and addiction in the canneries that is "a contributing factor of major importance in the exploitation of the workers."

"We also find," the statement said, "a probable violation of immigration laws in the bringing of Chinese gangs into the canneries."

"THE GIFT CENTRE"

For Baby

Mugs, $1.75 to $20.00
Spoons, $1.00 to $3.75

See our special display of articles for baby

Mitchell & Duncan, Ltd.
JEWELERS
Cor. Government and View Streets Phone 675

Parma Violet Shampoo Powders
An egg shampoo, delightfully perfumed—Makes a copious lather
Manufactured in England for us. Per box....75c

The Owl Drug Co., Limited
Campbell Bldg. Fort and Douglas — Prescription Specialists — W. H. Bland, Mgr. Phone 135

LAWN GRASS
Our English Mixture Lawn Grass is a mixture of low growing grasses, making a fine green mat for permanent lawns
Price, per lb., 50¢ Only at
Telephone 413 **Sylvester Feed Company** 709 Yates St.

Solve the ? With Our Fertilizers
See Our Window for Samples

W. J. SAVORY Seed & Floral Co., Limited
1421 Douglas Street
Phone 1024

Bail Should be Refused in Some Cases, Says Judge

MONTREAL, April 4. — Judge Monet, of the local courts, who since last January has been fixing bail in crimes of violence at between $15,000 and $25,000 and sometimes as high as $50,000, yesterday gave as his view that in cases of robbery with violence and of drug trafficking the law ought not to permit the granting of bail. Judge Monet was also of the opinion that there was abuse of the ticket-of-leave system. He thought that the majority of convicts should be left to serve out their full prison terms.

Come to the dance at the top floor, Campbell Building, on April 14 (Monday). Good time for everybody, and everybody welcome. Admission (at the door) 50c, which includes refreshments. Ray Kinloch's orchestra. Young People's Liberal-Conservative Club.

B.C. STUDENTS WILL DEBATE WITH OXFORD

Provincial University Team Will Arrange for Visit to Coast of British Representatives

VANCOUVER, April 4.—Debaters of the University of British Columbia will meet the representatives of Oxford University this Fall, it is announced at the U. B. C. Although arrangements have not been made for the date or subject, it has been definitely settled that the Oxford team will meet the British Columbia students, according to the officials, in the debating circles, who state that the excellent record established by the local debaters has caused the English team to ask for the opportunity of taking the field here. The U. B. C. men have accepted the invitation, and the board of governors will likely make the necessary guarantee to bring the Oxford men as far west as Vancouver this Fall when they tour Eastern Canada and the United States.

Tornado Kills Man

DALLAS, Tex., April 4.—J. R. Jacobs, 65, was killed and thirteen other persons were seriously injured when a tornado swept through Richardson, fourteen miles north of here, late yesterday.

The Windsor Salt FREAKIES

CUT OUT No. 2

Funny animals for the boys and girls in a real book. Cut out the one shown here and paste it together. Then send it to us and get a

FREE BOOK OF CUT-OUTS

containing many Freaks and verses that will make you laugh.
Also read what Bobby and his sister think of the way Windsor Table Salt and Regal Free Running Salt are made. Just send in this cut-out and mention this paper. Write to Windsor Salt, Windsor, Ont.

Also Makers of 2

REGAL TABLE SALT FREE RUNNING

KIRKHAM'S GROCERTERIA
739-751 Yates Street

Picnic Hams Smoked or Unsmoked, lb.	Swift's Premium Peameal Backs, lb.
14c	33c

Choice Stewing Prunes, 3 lbs. for	25¢
Ready Cut Macaroni, per lb.	10¢
Finest Granulated Sugar, 20 lbs.	$1.98

Kippered Snacks, 4 tins	25¢	Shredded Cocoanut, lb.	15¢
Del Monte Peaches, per tin	20¢	Small White Beans, lb.	5¢
Fresh Milled Rolled Oats, 5 lbs.	19¢	Fine Salt, 12 lbs.	19¢
		Tillson's Health Bran	18¢

Royal City Plum Jam, 4-lb. tins	63¢

Fairy Sodas, per carton	15¢	Plantation Molasses, 5-lb. tins, for	33¢
Fry's Cocoa, ½-lb. tin	24¢	White Swan Soap, cartons	22¢
Empress Baking Powder, 12-oz. tins	20¢	Table Vinegar, large bottles	12¢

Pure Ontario Honey, in bricks, per lb.	20¢

New Zealand Butter, lb.	48¢	Government Creamery Butter, 44¢ per lb., or 3 lbs. for	$1.30
Or 3 lbs. for	$1.40		
Mild Canadian Cheese, lb.	24¢	Swift's Pure Lard, 3 lbs.	50¢

FRESH MEAT SPECIALS

Grain Fed Pork		Milk Fed Veal	
Shoulders, lb.	12¢	Shoulders, lb.	22¢
Loins, lb.	25¢	Loins, lb.	20¢
Legs, lb.	20¢	Legs, lb.	30¢
Rolled Roasts of Beef, lb.	18¢	Rump Roasts of Beef, lb.	21¢

Fresh Killed Boiling Fowls	$1.25 to 70¢

SHAKE-UP IN "CANADA'S OWN"

MANY CHANGES IN ROYAL MOUNTIES IN PROVINCE

Eccles and "Doc" Smith to Be Transferred—Col. Wroughton Retires and Sergt. Jones Promoted

VANCOUVER, April 4.—Following the reduction in the estimates for the Royal Canadian Mounted Police, a number of the officers who have served more than twenty years in the famous force will be superannuated. Lieut.-Col. T. E. Wroughton's application for retirement has already gone forward to Ottawa, as was announced on Wednesday.

Sergeant Browning, of Vancouver, who has spent twenty-three years in the service of the Mounted Police, and Sergeant McLaren, stationed at Nanaimo, another veteran, will be superannuated. These will probably be all the retirements from the force in the Province, as the majority of the British Columbia division are men who have not yet attained the twenty-year mark.

Sergeant Jones Promoted

Staff-Sergeant Major Jones, who was stationed at Victoria, and who assisted the customs officers there in arresting his fellow-members of the force last August, has left the Mounted Police to join with the Provincial Police. It is stated from Victoria that he will have charge of the narcotic squad, which the Attorney-General plans as a development of the Provincial Police. He will be stationed at Vancouver.

The report that Constable W. L. Smith, who was one of those arrested at Victoria, and who was a central figure in the Royal Commission inquiry which cleared the narcotic squad of the R. C. M. P., is leaving the force, is denied.

Still On Duty

Constable Smith is on duty, as are F. W. Eccles and "Doc" J. P. Smith, special agents, who were also the targets of attack during the inquiry.

Owing to the fact that the investigation demanded by Hon. A. M. Manson into the workings of the narcotic squad of the R.C.M.P. made it necessary to disclose the identity and the methods of these two officers, it is considered likely that Eccles and "Doc" Smith will be transferred to another district. Eccles was described by Staff-Sergeant Brown, in charge of the work of tracing the international trade in narcotics, as being "one of the best men in America in narcotic investigation work."

BRITISH CRAFTSMEN'S MIGRATION ALARMS

Drift of Skilled Workers to United States and Canada Causes Serious Drain on Country

LONDON, April 4.—During the first nine months of 1923, Great Britain lost 20,509 skilled craftsmen from its metal and engineering trade through migration, according to an official statement in the House of Commons. This serious drain upon British industry which has been for some time a subject of alarming comment, based on unofficial reports, moves the writers of the press today to discuss the causes.

The exponents of the Labor point of view say capitalism is driving the workers abroad by keeping down wages and seeking to reduce them still further. Another view is voiced by the Daily Chronicle which attributes the move to the depression in the engineering trade here combined with the higher wages paid in Canada and the United States.

Grand Old Man of the Chaudiere Celebrates His 97th Birthday

OTTAWA, April 4.—John R. Booth, the "grand old man" of the Chaudiere, one of the monarchs of Canada's lumber industry, will tomorrow celebrate the 97th anniversary of his natal day. Possessed of a wonderful vitality, the result of a life practically spent in the open, Mr. Booth, despite his weight of years, is a picture of rugged health. Undeterred by a recent illness which confined him to his home from December until a couple of weeks ago, Mr. Booth is driving today to the mills at the Chaudiere, through which he travels on a tour of inspection.

DISTRESSFUL REPORTS

Scottish Fishermen at End of Resources Owing to Successive Adverse Seasons

ABERDEEN, Scotland, April 4.—Distressful reports about the poverty-stricken condition of the fishermen were heard yesterday at a meeting of the Scottish Fishermen's Association here. It was stated that they were at the end of their resources and were suffering dire poverty with credit exhausted as a result of a series of successive adverse seasons. One delegate attributed the prevailing distress to the depredations of foreign fishermen operating in the Moray Firth. Prohibition of these foreigners is sought, together with the fixing of a closed season.

At 80 Years of Age Was Troubled With Shortness of Breath Palpitation of the Heart and Fainting Spells

Mrs. M. O'Connor, Whitestone, Ont., writes:—"I have been troubled, most of my life, with shortness of breath, palpitation of the heart and fainting spells. I was advised by a friend to try Milburn's Heart and Nerve Pills, which I did, and at once found relief, and I have never had a really bad spell since.

"I am 80 years of age and always keep them in the house, and when I feel any symptoms of my old trouble coming on all I have to do is to take a few doses. With the help of your Pills I expect to see many years yet. I always recommend them to any one who is suffering from heart trouble."

Milburn's Heart and Nerve Pills are 50c a box at all dealers, or mailed direct on receipt of price, by The T. Milburn Co., Limited, Toronto, Ont. (Advt.)

"WOMAN TO WOMAN"
Shade of the Militant: "Goodness gracious! Why she hasn't even got a hammer."
—From The Daily Express, London.

Guilty of Perjury Mayor Moreau, of Gatineau, Is Out

HULL, Que., April 4.—Mayor Rodolphe Moreau, of Gatineau Point, was yesterday found guilty by a jury of perjury, the charge arising from evidence he gave at his previous trial on a Liquor Act charge. The conviction automatically unseats him as mayor. He will be sentenced Monday.

INCREASED INTEREST IN SENATE ELECTIONS

University of British Columbia Announces Result of Vote—Large Number Exercised Ballot

VANCOUVER, April 4.—Results given out today by the University of British Columbia of the senate elections show a great increase of interest. Five hundred and thirty-four votes were received from all over Canada, United States, several countries of Europe, and across the Pacific. This compares with 343 ballot papers received in last year's election.

Dr. R. E. McKechnie is chancellor for a new three-year term by acclamation.

The following fifteen new members were elected, in order of votes received:

Dr. G. C. Sedgewick, Vancouver; Mr. Cecil Killam, Vancouver; Rev. A. H. Sovereign, Vancouver; Mr. J. D. dePencier, Vancouver; Dr. W. B. Burnett, Vancouver; Mr. G. W. Scott, Vancouver; Mr. Arthur Lord, Vancouver; Mr. Sherwood Lett, Vancouver; Mr. J. G. Gordon, Vancouver; Professor George E. Robinson, Vancouver; Mr. A. E. Richards, New Westminster; Mr. William P. Argue, Vancouver; Miss Annie Jamieson, Vancouver.

The following are appointed members of the Senate: Hon. J. D. MacLean, Minister of Education; Mr. S. J. Willis, Superintendent of Education; Dr. R. E. McKechnie, President L. S. Klinck, Dean F. M. Clement, Dean R. W. Brock, Dean H. T. J. Coleman, Professor P. A. Boving, E. H. Archibald, Professor E. G. Professor Wilfrid Sabler, Professor Matheson, Dr. T. H. Boggs, Dr. D. Buchanan, Rev. W. L. Clay, Right Rev. A. E. de Pencier, Principal D. M. Robinson, Vancouver Normal School; Principal D. M. McLaurin, Victoria Normal School; Mr. G. A. Ferguson, principal George Jay, Victoria College; Principal W. H. Smith, Westminster Hall; Principal W. H. Vance, Anglican Theological College; Principal W. Brown, Ryerson College.

Charged With Failing To Provide Medical Aid For Child Who Died

EDMONTON, April 4.—The description of an unsuccessful attempt by a Christian Science practitioner to raise a child from the dead, was the outstanding feature in the testimony here Thursday, at a hearing before Magistrate Primrose. Mr. and Mrs. Roy Dodge, Christian Science students, of Edmonton, were remanded for trial on charges of failing to provide medical attention for their child who died here January 31 of diphtheria.

PIONEER MINER DIES SUDDENLY

NANAIMO, April 4.—The death occurred yesterday at South Wellington of John Jones, an old-time resident of the district, the end coming suddenly as he was being conveyed in an auto from his home to the Ladysmith Hospital.

The late Mr. Jones was seventy years of age, and for years worked in the Wellington mines, afterwards removing to Ladysmith. He is survived by one brother, Thomas Jones, residing in North Vancouver, and a nephew, Thomas Jones, Jr., living near Wellington.

NORTHWESTERN LIFE CASE

Stay of Proceedings Granted in Liquidation of Assurance Company, Pending Negotiations

WINNIPEG, April 4.—The application of A. J. Andrews, K.C., for a stay of proceedings in connection with the liquidation of the Northwestern Life Assurance Company was adjourned today by Justice MacDonald until such time as the proposed offer of the Sun Life Insurance Company for the purchase of the insurance of the company comes before the court for approval. If, by that time, the shareholders' protective association is in a position to put up a sufficient sum of money to permit the company to again start business, the court will give the matter consideration.

MR. C. H. DICKIE SCORES TRIUMPH

NANAIMO MEMBER GETS CONSTRUCTION AUTHORIZED

Meets Arguments of Opposition Critics With 500-Word Speech—House Pays Striking Personal Tribute

The decision of the Provincial Government to authorize construction of the Vancouver Island branch lines of the Canadian National Railways is interpreted at Ottawa as a notable triumph for Mr. C. H. Dickie, Conservative member for Nanaimo.

Genevieve Lipsett Skinner, in a special dispatch to The Vancouver Sun, says:

C. H. Dickie, member for Nanaimo, puts things over with a punch. The force of his arguments and the brevity of his speeches are a salutary lesson to time-wasting parliamentarians. Tonight, with an expenditure of approximately five hundred words, he convinced the House of the feasibility of the Cowichan Bay spur and the extension of the Canadian National main line on Vancouver Island.

Silences Critics

Mr. Dickie swept away the criticism of Herbert Marler, of Montreal, and Sir Henry Drayton, who was openly hostile to the Canadian National branch lines' programme on Vancouver Island. He spoke with first-hand knowledge of the country that the new lines will serve, and it was a remarkable tribute that before he had resumed his seat the House shouted "carried."

Mr. Dickie explained that the proposed branch which connects with the Canadian National system is not a competitor of the Canadian Pacific Railway because it opens up an immense body of timber, long before it gets into the country where the Canadian Pacific Railway operates on the slope of the mountain side across the river.

"This branch line with the spur and with the line that is asked for in the next resolution (Vancouver Island section of the Canadian National) will pay the interest on the sinking fund on the total amount of money expended on the road," he said.

HERE IN REGARD TO AMUSEMENT CENTRE

After gathering a great deal of data in connection with the amusement centre to be built here, Mr. Basil Gardom, superintendent of hotel construction for the Canadian Pacific Railway, arrived in the city yesterday morning to take up matters pertaining to the big project. Mr. Gardom, since he left here in January, has been down in Cuba and Florida, investigating structures along the lines of that which is to be erected here. He paid a visit to the City Council yesterday afternoon to pay his compliments.

Actors and Producing Managers Now Agree

NEW YORK, April 4.—A compromise agreement between the Actors' Equity Association and the Producing Managers' Association was reported yesterday after a conference of committees from both factions who sought to break the deadlock on a renewal of the present agreement which expires May 31. Details of the reported compromise probably will be made public next week, it was said.

No remedy can cure all ailments of the human body, but an immense number of people suffer from aches, pains and disease symptoms when their real trouble is lack of iron in the blood. It is the iron in your blood that enables you to get the nourishment out of your food. Without iron your food merely passes through you without doing you any good; you don't get the strength out of it. There is one universally known tonic that has helped thousands because it contains iron like the iron in fresh vegetables and like the iron in your blood.

NUXATED IRON

is an eminent physician's best blood prescription, standardized. It is recommended for all anaemic and run-down conditions. It has helped thousands of others. It should help you. Ask for it at any drug store.

There Is Comfort in Our

Medium-Weight Underwear

You will find great comfort in the fit of the underwear we offer you for these changeable Spring days. You'll find comfort, too, in the prices we charge.

Turnbull's Natural Mixture. A garment	$1.50
Penman's Natural Cashmere. A garment	$2.50
Viking Goldfleece, British make. A garment	$4.75

COMBINATIONS

Truknit Natural Mixture. A suit	$3.00
Trivello (British made) Pure Wool. A suit	$5.50
Watson's Natural Mixture. A suit	$4.00

Pajamas
That Encourage Sleep

In our large stock of Pajamas you are bound to find the kind that is "just to your liking."
We have them in all the desired weights and fabrics.

Good Substantial Flannelettes. From $5.00 to	$2.50
Ceylon Flannels. From $7.50 to	$5.00
English Flannels. From $10.00 to	$6.50
Broadcloth, in plain colors and fancy stripes. From $10.00 to	$8.00
Fine Silk Mercerized. At	$10.00

W. & J. Wilson
CLOTHIERS to MEN AND BOYS Since 1862
1217 to 1221 GOVERNMENT STREET VICTORIA B.C.

5 Lines of Women's Smart Spring Footwear

They come in strap pumps and Oxfords. All leathers, all sizes, all widths.
All at one price **$6.00**

CATHCART'S
We Can Fit and Suit You
1208 Douglas Phone 1125
WM. CATHCART & CO., LTD.

Jewelry Store Sale Extraordinary of the entire stock of Little & Taylor before they move to Sayward Bldg. Cut Glass, Ivory Goods, etc., all on the bargain counter. Watch the windows and read the red tickets. Note the address, 617 Fort, opposite Kirkham's.

Medical Swedish Massage
STEIN-O-LITE, RADIANT, LIGHT AND HEAT
Treatments of chronic diseases and deformities. Consult your own doctor. Ladies and gentlemen. Hours 1-6. Evening 7:30 to 8:30. Phone 2494; Res. 7171L.
G. BJORNSFELT, S.M. 816 Pemberton Bldg.
Also COMPETENT SWEDISH MASSEUSE

Week-End Specials
At the New England Market

Leg of Pork, lb.	25¢
Pork Steak, lb.	20¢
Pork Loins, lb.	25¢

Prime Ribs of Beef. lb.	20c	Rump Roasts of Beef. lb.	19c

Choice No. 1 Alberta Creamery Butter. 45c lb., 3 lbs. for	$1.30

Sirloin Tip Roasts. lb.	22c	Roasts Off the Round. lb.	19c
Rolled Roasts of Beef. lb.	15c	Picnic Hams. lb.	15c

Choice Breakfast Bacon. lb.	30c

Choice Pot Roasts. lb.	12½c	Minced Beef. lb.	12½c
Choice Beef Sausage. lb.	12½c		

Shoulders of Local Lamb. lb.	27c

FREE DELIVERY PHONE 2368

NEW ENGLAND MARKET
At the Government Street Public Market

Speaking of The Man That Rents

Man never has been able to improve on the elementary laws of nature. True, his accumulated wisdom has enabled him to harness natural forces and use them to greater advantage, but his own genius has been guaranteed him by nature.

The lower animals and the birds live supremely happy because they obey these fundamental principles.

For instance, when the Spring comes, birds build their nests. Each pair of mates builds its own nest, too. They don't rent one from some other bird.

Lemon, Gonnason Co. Limited

Master Craftsmen of Woodwork — Victoria, B.C. Telephones 76-77

APARTMENTS TO LET

4-Room Furnished Apartment, Hollywood District $30.00
4-Room Furnished Apartment, North Park Street $18.00
4-Room Unfurnished Apartment, Oak Bay $22.00
3-Room Unfurnished Apartment, Quadra Apartments (cor. Fort and Quadra) $35.00
3-Room Unfurnished Apartment, Toronto Apartments (James Bay) $16.00
3-Room Unfurnished Apartment, Esquimalt Road (city limits) $14.00

J. C. BRIDGMAN, Agent, 604 Broughton Street

Westwoodvale

On the B. C. Electric Tramway, Only 24 Minutes From City Hall

A GOOD COMFORTABLE AND WARM

New Bungalow

Of Five Rooms With Verandas, Etc., With Over

Ten Acres

Of which five are good land, the remaining five rocky, with considerable timber, enough cleared for garden purposes. The outbuildings are new and consist of woodshed, chicken and goat houses. Water supply plentiful and pure,

This place speaks for itself as a rural proposition. Suitable for chickens, goats, etc. Can be improved forthwith by work or gradually improved working part time in neighborhood or town. Can be used as a city home as it is only 6 miles out. Contract for standing timber at 75c per cord (optional).

PRICE ONLY $2,100

Considerable Could Remain If Required

ARTHUR COLES

Real Estate and Insurance

1205 Broad Street — Victoria, B.C.

Furnished House to Let

Drawing-Room, Sitting-Room, Dining-Room, Hall, and Cloakroom, 6 Bedrooms, Maids' Room, 3 Bathrooms, large Basement, hot water heating, tennis lawn, kitchen garden, orchard, two hundred and fifty feet water frontage, garage for two cars.

Apply for appointment to inspect premises to

Box 1087 Colonist

VICTORIA BAGGAGE COMPANY

H.M. Mail Contractors

OUR SPECIALTY
Furniture Moved, Crated and Shipped
Pool Cars for Prairies and All Points East

We Can Save You Time and Money
Largest Vans in the City
Phone 2505 — 506 Fort Street

The Cameron Lumber Co. Limited

SPECIALS

Short length stock of all descriptions in Shiplap, Boards, Flooring, Ceiling and Siding, at attractive prices.

Building Material of All Descriptions

Prompt Delivery

Phone 864 or 3760

Mills at Garbally Road

Packers of canned salmon in Pacific waters had a total pack estimated at 7,200,000 cases or more for 1923.

HEAD-FIX

for Sick and Nervous Headaches

NEURALGIA and RHEUMATIC PAINS

NO OPIATES or INJURIOUS DRUGS

Just what your physician might prescribe in capsule form.

At all druggists 35c per box

VANCOUVER DRUG CO., LTD. Special Agents

Producers Rock and Gravel Co., Limited

SAND AND GRAVEL

Scientifically graded and washed with fresh water.

Largest Capacity in Canada

1902 Store St. — Phone 305

Best Wellington COAL

Victoria Fuel Co., Ltd.

1203 Broad Street—Phone 1377

A. R. Graham — E. M. Brown

Brown Cup Semi-Final

Wests vs. Vets

TODAY

At Athletic Park

Kick-Off, 2:45 — Admission 25c

Strike Not Expected

OTTAWA, April 4.—In official circles here there is little expectation that the threatened strike of postal workers will occur. Hon. Charles Stewart, acting Postmaster-General, expressed the opinion yesterday that the announcement of the government and the publication of the order-in-council some days ago would be satisfactory to the employees.

Dr. F. Cook, of Seattle, Wash., has raised mushrooms sixteen inches in diameter and weighing five pounds.

Come to the dance at the top floor, Campbell Building, on April 14 (Monday). Good time for everybody, and everybody welcome. Admission (at the door) 50c, which includes refreshments. Ray Kinloch's orchestra. Young People's Liberal-Conservative Club.

NEW P.G.E. PROBE FACING BENCHERS

MR. C. W. SAWERS DEMANDS INVESTIGATION OF STATEMENTS

Wants Explanations of Statements Attributed to Mr. S. S. Taylor, K.C., at Hearing in Victoria

That P. G. E.—the cat that will not stay drowned—has turned up again, this time on the front door steps of the Law Society of British Columbia. Once more it is a demand for an investigation.

Mr. C. W. Sawers, a lawyer of Conservative political leanings, is the author of the present demand. Mr. S. S. Taylor, K. C., counsel for the government at the 1917 and 1924 P. G. E. inquiries, and Mr. E. P. Davis, K. C., counsel for Foley, Welch & Stewart at the 1917 inquiry and one of the Provincial Party legal committee credited with the petition giving rise to the 1924 inquiry, are the members of the profession whom Mr. Sawers wants investigated.

Letter Is Filed

His request is embodied in a letter addressed to Mr. E. C. Senkler, of this city, secretary of the Law Society, and Mr. Senkler has advised Mr. Sawers that his letter will be referred to the Benchers at their meeting next Monday, April 7.

Mr. Sawers' request for investigation refers to a bit of dialogue between Mr. Taylor and Sir Charles Tupper at the recent inquiry on March 26. Mr. Sawers quoted the newspaper report in which Mr. Taylor is credited with saying:

"Mr. Tate skipped the country on the advice of a legal gentleman who is one of those associated with you in the present charge. He wanted him to skip this time, but he would not go." Following this quotation from Taylor appeared the statement that Mr. Davis was Mr. Tate's counsel in 1917.

Benchers Will Meet

Mr. Sawer in his letter comments that in the best interests of the legal profession the above assertion should not be allowed to go without being investigated by the proper tribunal.

The Benchers of the Law Society, the body having jurisdiction in the disciplining of members of the profession, will hold its quarterly meeting next Monday, but Mr. J. L. G. Abbott, one of the Vancouver members of the tribunal, stated yesterday he had not been advised whether Mr. Sawers' letter was to be dealt with or not. He stated, however, as an abstract proposition that advising a client to skip the country in times of stress was regarded in the profession as a breach of ethics.

The meeting of the Benchers will probably be held in Victoria. Mr. Senkler will return today from Vancouver.

PREMIER SIMPLY CAN'T UNDERSTAND GEN. McRAE AT ALL

The Provincial Party, its principles, policies and personalities, is generally a very poor affair, in the opinion of Premier Oliver, according to a formal and prepared statement given out in the Premier's office yesterday.

The Premier, first of all, does not know what Brigadier-General A. D. McRae means in his complaint, at the recent nominating convention at Abbotsford, that the cards were marked at the inquiry into charges of the third party as to the government's handling of the affairs of the Pacific Great Eastern Railway. That, in the Premier's interpretation of it, is the effect of the General's reported allegation at the convention.

"I do not see what he has to complain of in this respect," says the Premier, "seeing that the cards were their own, introduced into the game by themselves."

Neither does the Premier think very much of the General's reported reason for going into politics, namely, that before the war the third party leader paid $40,000 yearly in taxes, and since the war $200,000.

It would probably be found upon examination, says the Premier, that the General's taxes were contributed through the medium of corporations which were exploiting the natural resources of the country. The Premier mentions timber, fisheries and minerals among such resources, "with possibly an occasional townsite like Port Mann thrown in for good luck."

Premier Oliver does not understand, either, why Mr. A. H. MacNeill, K. C., counsel for the Provincial Party at the inquiry, is "sore" because Mr. Justice Gallihe rejected his proferred evidence as to what Mr. P. Welch told him seven years ago about campaign funds. The Premier thinks it was irrelevant evidence.

The Premier, finally, finds himself unable to agree with Sir Charles Hibbert Tupper, K. C., reported as saying at Abbotsford that the Provincial Party proved several frauds at the inquiry.

"The government is quite willing to leave its case to the verdict of the commissioner," concludes Premier Oliver, "without any attempt to influence public opinion previous to the rendering of the decision."

The Premier's statement was not marked "confidential," but was handed out to newspapermen for publication.

For 27 years Thomas McDermott, Jersey City iceman, has attended almost every Metropolitan Opera performance.

SHILOH STOPS THAT COUGH

Your grandparents used it. Safe, sure and efficient. Small dose means economy and does not upset the stomach. Get Shiloh, at all dealers, 30c, 60c and $1.20.

Brew This Fine Spring Tonic Yourself

Brew a cup of this gentle and effective remedy and take it at bedtime three times a week for three weeks.

Celery King

It will purify the blood, make you feel vigorous and healthy at a cost of only a few cents. Give it to the children, too. Everyone needs a Spring tonic—30c and 60c, at druggists. (Advt.)

SKYLIGHT ARTIST GETS 15 MONTHS

ROLAND PLEADS GUILTY TO DRY GOODS STEALING

Objection Raised by Counsel as to Caging of Prisoners Held at Provincial Police Headquarters

Pleading guilty to the charge of breaking into the store of Mr. F. A. Gowen on March 27 and stealing therefrom goods to the value of about $300, Byron Roland pleaded guilty yesterday morning and was sentenced by Judge Lampman to fifteen months' imprisonment.

Mr. P. J. Sedger, who appeared for the accused, made a strong plea for leniency and during his address to the court said that Roland had by mistake pleaded guilty in the police court to a second charge of stealing, that of taking goods the year before from the store of W. & J. Wilson. The information that Mr. Sedger said he now had was that this present visit of Roland to Vancouver Island was his first.

Mr. Henry Hall, K.C., who appeared for the Crown, outlined the circumstances connected with the crime, telling of the actions of the accused and his associate, Lozzi, who had visited the store and had certain goods set apart and gained a general knowledge of the situation. This had been followed by the breaking in through the skylight during the night and the taking of the goods enumerated. These goods were found in the room of the young men when arrested.

Had Had Hard Time

Mr. Sedger, in making a plea for mercy, recalled the recent life history of the accused. He had had a hard time making a living and had "drifted from pillar to post." He had later gone to Seattle in an endeavor to make a living.

Coming here he had conceived the idea of breaking into the store. To this offence he had pleaded guilty now.

Mr. Sedger directed the attention of the judge to the condition of the cages in which prisoners were held in the provincial quarters while awaiting trial. It was complained that cages were not altogether fit for a wild animal, let alone a human being. The cage, according to his information, was put in a stuffy place where there was little or no ventilation possible.

This was met later by Mr. Hall, who informed the court that the police in this case used care in the case and had specially guarded the accused.

Judge Lampman pointed out that it might be that it was a practice not to make prisoners in such instances too comfortable.

Belonged to Good Family

Mr. Sedger pointed out that the accused came of good family and had relatives holding responsible public positions in the Province. He had been assured by the accused that if he were given a chance he would in future conduct himself in a proper way and avoid future temptation. He felt that he should not be too severely dealt with for if he were sent to the penitentiary for a term the result would be disastrous to his future. If a shorter sentence was given him there was every indication that he would reform.

The attention of the court was called to the fact that the accused had, without clearly understanding what he was doing, pleaded guilty in the police court the day before to the charge of stealing from the store of W. & J. Wilson the year before. The information he had was that this was a mistake and that by evidence that could be produced it would be shown that he was never on Vancouver Island before and that at the time of the stealing referred to he was elsewhere than in Victoria.

His Honor said that in dealing with the charge that was before him he was not concerned with the other one referred to. That would be dealt with on its merits independent of this present charge. While the young man might have had a hard time making a living, yet this could not be taken as an excuse for committing offences like this.

He sentenced him to a term of fifteen months in jail.

SAYS GOVERNMENT CANNOT INTERVENE

Mr. J. D. McNiven, Deputy Minister of Labor, Sees Little Hope for Early Settlement of Coal Strike

Government intervention in the strike of the coal miners of the Crow's Nest Pass district and Alberta is impossible at the present juncture, according to Mr. J. D. McNiven, Deputy Minister, of Labor, who returned to Victoria yesterday from his recent visit to Calgary.

Mr. McNiven's examination of the strike situation was additional to his principal mission in Calgary, where he was in conference with Dominion and Alberta Government labor officials and the Mountain Lumber Manufacturer's Association.

Arrangements whereby the mountain lumbermen of British Columbia will draw first of all upon the Coast for their workers were perfected as a result of the conference. This is regarded by Mr. McNiven as a distinct advance upon past practice, under which loggers and sawmill operatives for the interior lumber industry were drawn from the prairies, with the result that many men were unable to get work, and by coming to the Coast added to the numbers of unemployed. In future, under the new arrangement, men will not be encouraged to come from the prairies until Coast reserves of labor have been exhausted.

As to the coal strike situation, Mr. McNiven sees no ground of hope for immediate settlement. Both sides are assuming an uncompromising position. There are 8,000 men involved. Non-union colliers of the Edmonton district are working and are producing enough coal to supply the normal needs of the Spring and Summer domestic market. The men on strike are those who produce export coal for steam and other industrial purposes.

"It looks like a stubborn fight," said Mr. McNiven, "and I see no signs of yielding on either side. It is possible, however, that the forthcoming visit of an officer of the International Mine Workers may effect a change in the situation."

The reason of the strike, according to the Deputy Minister's information, is a question of wages. The miners demand a renewal for three years of the old agreement, under which they received a bonus of $1.17 a day on their wages. The mine owners offer to renew the agreement for one year, providing that the bonus clause is amended.

An incidental result of the strike, as Mr. McNiven sees it, is a possible increase of production in the Nicola Valley coal field.

Incorporations and Fire Losses

TORONTO, April 4.—Authorized capital of $7,244,000 is represented by companies whose incorporations were reported to The Monetary Times during the week ended March 29, compared with $22,463,000 the corresponding week last year. Fire losses in Canada during the week ended April 3 are estimated at $231,000, against $502,000 the same week last year.

AN AWFUL ATTACK OF PIMPLES ALL OVER HIS FACE

Pimples breaking out on the face and other parts of the body is a sure sign that the blood is not in proper shape.

While the skin is the object of the attack, the real seat of the disease is in the blood, on account of the entire circulation being poisoned.

Burdock Blood Bitters quickly and effectually banishes pimples and all other skin diseases, as it goes right to the root of the trouble by cleansing and enriching the blood.

Mr. Conrad Anderson, Kelfield, Sask., writes: "A year ago I had an awful attack of pimples. They broke out all over my face, and I could not get rid of them in any way. One day a friend told me about your Burdock Blood Bitters, and let me have a bottle he had to spare. After using it I noticed a change, so I bought three more bottles, and now I don't know there is such a thing as pimples."

B.B.B. is manufactured only by The T. Milburn Co., Limited, Toronto, Ont. (Advt.)

GOSSARD CORSETS — **Angus Campbell & Co. Ltd.** — HOLEPROOF HOSIERY

1008-10 GOVERNMENT STREET

Women's New Spring Coats

Specially Priced Today at

$25.00, $32.50, $35.00

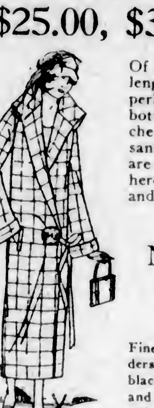

Of course they are three-quarter length and very straight, except perhaps for a slight flare at the bottom. Some are striped or checked, in shades of browns, sand, sand and grey, and others are just plain colors. Selling here today at $25.00, $32.50 and $35.00

New Underskirts

Exceptional Value at $1.75 and $2.50

Fine Quality Mercerized Sateen Underskirts in blue, brown, pink and black; finished with elastic at waist and pleated frill. Remarkable value today at $1.75 and $2.50

15 Dozen Women's Fancy Fibre Silk Vests to Sell Today

Here is a real good bargain in Women's Fancy Fibre Silk Vests, in white, flesh and mauve, opera top style; 15 dozen to sell today at $1.79
On sale in the Knit Underwear Section.

AT $1.79 EACH

A Special Selling of House Dresses Today At $1.50

Well Made and Splendid Quality House Dresses in light and medium colors, of good wearing percales, in fancy and neat striped patterns. Special for today's selling at $1.50

Nemo Duplex Self-Reducing Corsets $4.89 Per Pair

Nemo Duplex Self-Reducing Corsets of a fine quality pink French coutil, an excellent model for stout figures; sizes 27 to 34. Specially reduced for today at, per pair $4.89

New Spring Coats for Girls, 2 to 14 Years

Children's Coats, in fawn, rose, blue, saxe and helio; for ages 2 to 6 years. Priced at $6.75, $7.75, $8.75, $9.00

Smart Navy Blue Reefers for girls, 2 to 8 years. Splendid quality and well tailored garments. Priced at $6.85, $7.75, $9.99 and $9.50

New Spring Coats for girls and junior misses, in the latest styles and newest materials, for ages 8 to 14 years. Priced at $9.75, $12.75, $13.50, $15.00 and $19.00

Women's Silk Stockings in All the New Shoe Shades

At $1.50, $2.00 and $2.50 Per Pair

Just arrived! A large shipment of Women's New Silk Hose, in black, white and all the new Spring shoe shades. Excellent qualities and exceptional values at, per pair, $1.50, $2.00 and $2.50

WOMEN'S NEW SPRING GLOVES

At Special Prices Here Today

At $1.95 Per Pair

Clearing Odd Lines of Novelty Silk Gauntlets, in shades of light and dark grey. Sizes 6 to 7. With various style cuffs, trimmed self and contrast. Regular to $3.25. To clear at, per pair $1.95

At $1.75 Per Pair

Novelty Imported Suede Fabric Gauntlets, in slip-on and strap wrist styles. In shades of beaver, pongee, grey and biscuit. The season's smartest fabric gloves at, per pair, $1.50 and $1.75

At $1.59 Per Pair

A very special offering of Chamo-Suede Gauntlets, with various styles of novelty cuffs; in shades of pongee, beaver and mode. Specially priced at, per pair $1.59

At $1.25 Per Pair

Perrin's Washable Suedette Gauntlets, with strap wrist; in shades of brown, beaver, mode and cafe. Sizes 6 tq 7. Special value at, per pair $1.25

At $1.75 Per Pair

Kayser Silk Gauntlets, with strap wrist; in black, white, beige, grey and navy. Sizes 6 to 7. Special at, per pair, $1.75

At $2.25 Per Pair

Extra Fine Quality Trefousse French Glace Kid Gloves, 2 dome clasps; sizes 5¾ to 7. In black, white, brown, grey, tan, mode and navy. Special, per pair $2.25

At $3.75 Per Pair

Twelve-Button Length Fine French Suede Kid Gloves; sizes 6 to 7. In shades of grey, brown and black. Excellent quality. Special value at, per pair $3.75

At $1.50 Per Pair

English Duplex Fabric Gauntlets, made with elastic or strap wrist; in white, natural, pastel, grey and beaver. Very special value at, per pair $1.50

At $2.50 Per Pair

Washable French Chamois Gauntlets, in natural and white, with strap wrist. Sizes 6 to 7½. Splendid quality and half pique sewn. Very special value at, per pair $2.50

At $2.50 Per Pair

Regnier Washable French Suede Gloves, heavy quality, 2 dome clasps and pique sewn; in shades of beaver and grey. Sizes 6 to 7. Exceptional value at, per pair $2.50

At $2.98 Per Pair

French Glace Kid Gauntlets, with deep cuffs and strap wrist. In white, grey and brown. Sizes 6 to 7. Very special value at, per pair $2.98

At $1.49 Per Pair

Splendid Quality Lambskin Gloves, 2 dome clasps; sizes 6 to 7. In brown, white, mode and grey. A splendid bargain at, per pair $1.49

At $1.95 Per Pair

Maggioni Fine Real Kid Gloves, are well known for the splendid service they give. Choose from black, white, mode, brown and grey; 2 dome clasps; sizes 5¾ to 7¼. Special, pair, $1.95

Notice to Breeders of Livestock

Mr. Erick Bowman, the discoverer of The Bowman Remedy, claims that in treating 70,000 cattle in the United States, the results have been successful in 98% of the cases treated.

Are your dairy cows and heifers causing you trouble?

Are you obtaining results in calves and milk that satisfy you?

Do your cows (according to your knowledge of their capacity) produce as much milk as they should—or are you marking time and feeding a number of boarders that should be sent to the butcher?

These are matters that can be put right. Delays are fatal. Why not consult

The Erick Bowman Remedy Co.
Office and Factory, 518 Yates Street

Particulars will be furnished upon application to the manager.

Physically Fit Worry When Without Work

How much more are wounded affected! We need your help in order to keep disabled war veterans in employment. We do good work.

Full value for your money.

The Red + Cross Workshop

"Where Employment Cheers"

584-6 Johnson Street (Just Below Government) — Phone 2169

Baby Burned to Death

WINNIPEG, April 4.—William G. Hamilton, aged 5½ years, died last night as the result of burns received earlier in the day when playing with matches at his home here.

The Daily Colonist

Established 1858

The Colonist Printing & Publishing Company, Limited Liability
1211-13 Broad Street, Victoria, B.C.
J. L. TAIT, Business Manager

Subscription Rates by Carrier and by Mail in Districts Contiguous to Victoria, Served by Colonist City Carriers:

Yearly $15.00
Monthly 1.60

Subscribers in ordering change of address should be particular to give both old and new address.

Subscription Rates by Mail:
To Canada, Great Britain, the United States and Mexico except districts as above:

Yearly $6.00
Half-Yearly 3.00
Quarterly 1.60

All subscription rates payable in advance. Mail subscribers are requested to make all remittances direct to The Daily Colonist.

Saturday, April 5, 1924

POLICY OF OPPORTUNISM

The Free State Government of Ireland does not appear to have emerged with any particular credit from the crisis precipitated by what amounted to a mutiny within the ranks of the National Army. The whole business seems to have shaken the confidence of the people in the authority of the civil government. Mr. Kevin O'Higgins, who is known as one of the Free State's strong men, does not emerge from the situation with any particular honor. In explaining the methods of placation adopted he told the Dail Eireann that "in the handling of national affairs and delicate situations there must needs be opportunism." These do not read like the words of a strong man sure of his ground and the policy implied is a new one for constitutional government to give utterance to, even though it is one often enough adopted.

One cause for considerable complaint in Ireland at this time is the policy affecting the National Army, a policy which had its influence in leading to the outbreak within that force. There is no difference of opinion about the need for army reductions but there is a full appreciation that the Government's decision to reduce the Army from 50,000 to 18,000 within a few months is by far too drastic a step, particularly in view of the present conditions in the labor market in Ireland. In adopting this course the Government has taken no steps to provide work for demobilized men. By its action there is a feeling that a spirit of discontent is spreading that will accentuate governmental difficulties, and may eventually force the rebuilding of the National Army on lines which will make it have greater responsibility to the National Government of the Free State. The Irish Times, in commenting on the situation, says:

The President is satisfied that a crisis has been survived or sidetracked, but the country will ask the question: "Another such crisis and another such solution or evasion, and what will become of the Free State?" Mutiny is mutiny, and, with all respect for Mr. Kelvin O'Higgins, 24 hours cannot change it into a merely frank expression of military discontent—not even 24 hours' treatment in the secret alembic of the Cumann na Gaedheal. The unhappy truth is that, in a situation which demanded courage, decision and faith in Irish democracy, the Government has failed to justify the people's hopes.

SOCIALISTIC TENDENCIES

Sir Edwin Stockton has been writing on the subject of certain tendencies in legislation. These are by no means peculiar to Britain—to which he has particular reference—but are, perhaps, even more discernible on this continent where the multiplicity of legislation continues almost unchecked. The drift of legislation, Sir Edwin says, makes anyone brought up on the hitherto accepted ideas of the value of individual effort and thrift more than a little uneasy. What he has to say on the subject of Socialistic tendencies is not to the Socialists themselves, but to those who do not understand the exact significance of what is happening. Socialists explain that there is no need whatever either for individual effort or for thrift. "Under Socialism," says Sir Edwin, "I do not see how character can be expected, for the State is to control and provide for every requirement of the individual on lines which make it quite unnecessary for him to cultivate or use the natural qualities which he may possess." The tendency in this direction is particularly marked in these days.

Here is how the situation in Britain, with its Socialistic drift, is described by Sir Edwin Stockton. The average person is born with the assistance of the State in the direction of a maternity benefit. In his early days the State, if he wishes, will sanction and provide him with food when he attends school. His education costs his parents nothing. At 16 he comes under the operation of the Unemployment Insurance Act, and many believe that the boy of that age should have the same privileges as the adult of 21. Organizations exist to find him work. If he does not find work the State looks after him, or, perhaps, in time to come, will provide him with something to do. He expects more or less to be married free. He looks forward to living in a house subsidized by the State. He need make no provision whatever against the vicissitudes of his married life. The State helps to keep him in health; he need not pay for his treatment in the hospitals; if his existence should be suddenly abridged the State looks after his widow and children; if he should continue to live, the State provides both him and his wife with old-age pensions. If he travels he is to do so at subsidized rates. He is, wherever possible, to be exempted from any taxation either direct or indirect. There are even suggestions of pensions for everybody, for which the qualifications will not even be old age.

After enunciating these tendencies Sir Edwin says that how character can be developed under these conditions passes his imagination, just as it must pass the imagination of anyone who takes the trouble to think. "Hitherto," he writes, "I have thought that the proper upbringing of youth was the realization on their part that life called for a great personal effort and the employment of all that was best in their natural dispositions. I have always thought that, from the point of view of parents, the great incentive in any married career was the realization of the need for effort for the sake of the children and for making adequate provision for their own closing years. When once individuals come to rely on the State, under the prospect of a safe but levelled-down existence of pure utilitarianism, then the formation of character will become a lost art. As to such things as thrift, I need only point out that this quality would, under Socialism, vanish, because it would have no reason for its existence, since the State would accept all responsibility, whole or partial, to obtain personal maintenance, while any excess of expenditure above that normally prescribed by the State would be either discountenanced or repressed."

No red-blooded, virile individual can countenance a gospel which does not demand contributory effort on the part of the individual. It is a gospel of enfeeblement which would sap the individuality and self-reliance of a community. Socialism in practice makes the State greater than the people, whereas the people are, or should be, the State. "Too many seem to imagine," says Sir Edwin, "that the State is some sort of nebulous Fortunatus's purse from which inexhaustible supplies can be drawn. When people come to realize that it is they themselves who, in the person of the State, are making these payments, with often, I fear, demoralizing results, they may well insist that some respect be paid to the value of individualism before it is wholly crushed out of existence."

HOSPITAL TAG DAY

It is always a matter of both pride and pleasure to add whatever strength is possible through publicity to any appeal of the Women's Auxiliary of the Provincial Jubilee Hospital when that self-sacrificing organization is seeking funds, whether it be through the medium of a tag day or in other ways. Today the Women's Auxiliary is holding a tag day. The appeal, as in the past, will come home with force to the public of Victoria. Their sympathies are always with the Jubilee Hospital and they are aware of all the benefits that have accrued to that organization through the perennial task to which a group of Victoria ladies have set their hands and performed so faithfully for so long. This is an annual appeal. It is one that has always led to a ready and sympathetic response, and we feel assured today will prove no exception. It is an appeal to every humane heart that wishes that suffering and pain in our midst should be alleviated. The people know and admire the work of those energetic spirits who have kept their duty so consistently before them in assisting in making the Jubilee Hospital the institution it has become today.

The Journal des Debats, of Paris, points out that the period which is now opening will be decisive in the history of the application of the Treaty of Versailles. "Germany," it says, "is becoming more Nationalist, and will accept only what she believes she is obliged to accept. She will keep her engagements only when she knows that the Allies are in agreement. They (the Allies) may at last, on the reports of the experts, find themselves standing side by side again, but the secret of the future is not so much in the reports as in the conversations between the Allies. There is every reason on both sides to wish for success."

Ministers of the Labor Government in office in Britain are still retaining the practice of the Independent Labor Party and holding Sunday evening political meetings. Mr. Arthur Ponsonby says this is a well known form of activity in the Labor movement. Theatres, halls and picture houses are used for the purpose, and, seemingly, the workers show great appreciation of this method of spending their Sunday evenings. With the Labor Party it is politics without any day of rest.

The Staff of the Secretariat-General of the League of Nations at Geneva numbers 391, of whom 124 are British. The staff of the International Labor Office numbers 332, of whom 81 are British. The expenditure of the offices is £491,937 and £281,591, respectively. Great Britain pays nearly one-tenth of the League expenses.

Britain's National Debt on February last stood at £7,706,152,000, made up as follows: The nominal total of Consols, Annuities, Bank Debt, and Three and Half per cent Conversion Loan amounting to £982,063,000 and the remaining Debt to £6,724,089,000.

Note and Comment

By R. B. D.

So many extraordinary things have happened during the course of our experience, so many things have happened that never under any circumstances seemed likely to happen, that we hesitate to speak dogmatically upon any subject save possibly the subjects of Rt. Hon. William Mackenzie King and prohibition. Everything, and more, that we predicted has happened in the case of the latter, and every prophecy that we have made either has been or is in course of being fulfilled in the case of the former.

• • •

But when we consider the mysterious forces of nature; when we consider what man, notwithstanding his limitations, has succeeded in doing by bending those forces to his imperious will, we shall henceforth be dumb. First we signal over wires, then we talk over wires, and finally we signal and talk through almost immeasurable distances without any wires at all. Once we scoffed at the very idea of flying machines being put to any practical use, just as our unbelieving and unimaginative forefathers scoffed and jeered at the idea of the locomotive usurping the place of the horse, and the marine engine displacing the white wings of the wind-driven ship.

• • •

Notwithstanding many disillusionments, retrospective, present and prospective, we are sceptical about this new-fangled notion of thought transference, particularly over great distances. The case for the transference of the spoken word through the atmosphere has been demonstrated, but there are physical reasons to account for that phenomenon. The words which proceed from our mouths create atmospheric waves or impulses, and those waves or impulses are projected through the air by powerful electrical machinery, picked up at the various receiving stations and translated into speech or song, as the case may be, by reproducing apparatus. All such processes are purely physical. But thought, as far as we know, creates no atmospheric waves or impulses. If it can be transferred from the minds of men in one continent to the minds of men in another continent thousands of miles away, that is not a manifestation that can be accounted for by physical laws; it is phenomenon that must be accounted for in some other way. Perhaps it may be explained by those who know something about psychological processes. On this matter we are not as Thomas the Doubter, but still "we must be shown."

As they say themselves, the Americans are a great people; and we cannot help saying that we agree with them. Consider the manner in which a comparatively small section of them purloined the waters of the Great Lakes, and look at the manner in which they are appropriating our timber and economizing in the use of their own, and you must agree with this statement. Because while they were prodigal in their waste of timber while there appeared to be an abundant supply of it standing, they are conserving it now.

• • •

Our neighbors are so shrewd indeed that they have been known to get the better of themselves in many deals, to "put one over" on the state, as it were, and to seriously embarrass their own government. Revelations at Washington seem to support this hypothesis. If the investigations proceeding there are carried much farther, President Coolidge may find himself entirely destitute of Cabinet colleagues. In any other constitutionally governed country the government would be compelled by force of public opinion and circumstances to resign. But the United States Government is constitutionally impervious to onslaughts of public opinion and to adverse votes in the Legislative chambers. It lives its allotted span, which is the constitutional term of the President.

A United States newspaper, referring to the oil scandals, says "We have not had sense enough to keep it (meaning an abundance of oil), even as we have not had sense enough to keep our forests and other great natural resources." The republic might have been in dire straits now if it had not had a generous neighbor richly endowed with natural resources, which it, too, has not had sense enough to look after.

Graft upon a stupendous scale in the United States, involving members of the Government and almost every department of the Government; graft in Ontario involving members of the late Farmers' Government (who were believed to be too verdantly honest to be guilty of such things), allegations of graft against the Government of the Irish Free State, which has been in office a very short time; crooks and criminals on the rampage everywhere. Is the world losing its moral balance?

Mrs. Walter Smith was the first woman juror to sit in judgment in a Vancouver court. Mrs. Helen Smith, also of Vancouver, was the first woman legislator to sit in the Legislature of British Columbia, if not in any Legislature in the British Empire. What's in a name; also you cannot keep good women down.

The bank bandits who are operating in Canada from their bases in the United States seem to be increasing in numbers as well as in daring. They are highly organized, but we fear there is little hope of their form of organization culminating in the action which usually follows thorough organization—a strike.

Do You Remember—

'Way back when the steamer Emily Harris was fitted with a new screw from the Dougal Foundry and when leaving harbor for the Skeena River with a load of passengers she refused to go ahead but would only go back? It ended in Thomas Harris suing Dougal for damages.

The court in those days was held over in James Bay and was presided over by Judge Cameron. In this case the court opened at 10 a.m., adjourning at noon to allow the jury to go into town for lunch, and resuming in the afternoon. This lasted for six days and at the end of the trial Sheriff Naylor, walking along the front of the jury box, placed a shilling in front of every juror. (1862) —J. W.

When the steamer Pacific was lost off the coast of Washington en route from Victoria to San Francisco, with the loss of all of the hundreds aboard save two men? And how the body of one of the passengers, a daughter of the late Mr. Palmer, musician, was found near Victoria, and a piece of the wreck on the beach near Metchosin?—W. F.

When the schooner Pathfinder, Captain W. S. O'Leary, arrived in Victoria harbor from Halifax, N.S., via Cape Horn, on April 16, 1886—the first sealing schooner ever to make the trip? I don't remember the names of the crew, but perhaps the captain can supply them.—L. S. F. (San Francisco).

Poems That Endure

Unwisting all the chains that tie
The hidden soul of harmony.
—John Milton.

SELF-IGNORANCE

We seek to know the moving of each sphere,
And the strange cause of th' ebbs and floods of Nile;
But of that clock within our breasts we bear,
The subtle motions we forget the while.

We that acquaint ourselves with every zone
And pass both tropics, and behold the poles,
When we come home are to ourselves unknown,
And unacquainted still with our own souls.
—Sir John Davies.

By the Way—

(Copyright, 1924, North American Newspaper Alliance)

HIPPOPOTAMI wallowing in the sacred lakes of Thebes made so much noise in the vicinity of King Tutankhamen's quarters that "His Majesty" suffered from insomnia, according to a piece of papyrus translated by the British Museum. There is on record a quarrel which this monarch had with the owner of the beasts who disturbed his nightly slumbers.

Hippopotami Kept King Tut Awake

Another document attests that while King Tut's body was still upon its bier awaiting his burial his 27-year-old consort, Queen Anksamen, dispatched an ambassador to the king of the Hittites, who was then besieging the ancient city of Carchemish, between Mosul and Damascus, to induce the king to give her one of his sons in marriage. Just as the marriage was about to be celebrated Pharaoh Ay seized the throne and the hapless queen was banished.

Today—April 5

Is the Anniversary of

Birth of Thomas Hobbes, philosophical writer and historian; Malmesbury, 1588.

Birth of Dr. Edmund Calamy, Presbyterian historian and theologian; Aldermanbury, 1671.

Birth of Catherine I, wife of Peter the Great, and his successor on throne of Russia; Ringen, 1689.

Birth of Lord Lister, famous English surgeon, discoverer of antiseptics; Upton, Essex, 1827.

Death of John Stow, historian of London; London, 1605.

Death of Sir Thomas Hanmer, Speaker of House of Commons in Queen Anne's time, editor of Shakespeare; 1746.

Execution of Danton, French revolutionary leader; Paris, 1794.

Death of Robert Raikes, originator of Sunday Schools; Gloucester, 1811.

Death of Right Hon. W. E. Forster, English statesman, Chief Secretary for Ireland in Parnell's time; London, 1886.

Declaration of war by U.S. against Germany, 1917.

Letters to the Editor

No letter to the editor will be inserted except over the proper signature and address of the writer. This rule admits of no exception.

Church Union

Sir,—As neither party in the controversy on Church Union appears to have touched upon the tempermental or human side, or tried to foretell the future consequences of such a Union, I will try to do so. We will leave out the Congregational part of the issue as they form a small part of the merger and consider the Methodist and Presbyterian side. Presbyterians are very largely Scotch and they form a large part of the objectors. As a race the Scotch are self-contained in religious matters, not given to outward show but very determined. This characteristic is no doubt the product of centuries of laborious lonely life amongst the hills. A Scotchman may be intensely religious and the next-door neighbor little suspect it. On the other hand a Methodist wears his religion more openly and is encouraged in every way to proclaim the same from platform and pulpit. I am not prepared to say which is the better. A Presbyterian, naturally reticent, feels himself intruding when he attends a Methodist service, not that he feels he is not welcomed; sometimes, to a Scotch nature, he is too much welcomed. A Scotchman hates to be pawed over. I dare say that, from this sense of reticence, there are large numbers of Presbyterians who have never entered a Methodist service. A Scotchman is not a mixer, especially in religious matters. I would say that the two bodies are the very antithesis of each other, in many ways, and will do twice as much good if quietly left to do work separately and worship each in his own way, as I am afraid they will never pull together.

Many of the so-called Union or Co-operative churches on the Prairies have proved an utter fiasco, for this very reason. One case came under my special notice, where the Methodist and Presbyterian churches were situated a few miles apart, they agreed to halve the field, the Methodist taking charge of one congregation and the Presbyterian another. They got along all right for a short time, but the majority of the Scotch gradually withdrew and faded away from the Methodist charge, and the life of the Presbyterian minister (who, by the way, was one of the finest type of pious young Scotchman I ever met) was rendered so intolerable to him, that he was obliged to leave and accept a small charge in the East. This is only one case of many such in the Prairies and elsewhere, where the trouble has caused the bitterist kind of feeling, and a consequent falling off in attendance and contributions to the church. No, the two sects are not adaptable and will not mix.

In the endeavor to make the church homogeneous, under the new system of calling or apportioning of charges, changes will have to be made at an early date, when the Methodist will be supplied to the Presbyterian congregations and vice versa, then the trouble will begin.

If the Bill is passed, which God grant it may not be, a great many of the Presbyterians will not enter the Union. A Scotchman may be led but he cannot be driven into Union. This may place the Methodist in the majority and they will naturally dominate the situation and the Presbyterian will always suspect he is getting the worst part of the deal. I have heard of Methodists, even now, making the remark that "we will all be good Methodists soon."

In view of this difference of temperament, etc., I cannot think what the Presbyterian Assembly was thinking of in trying to force such a merger, and even going so far as to allow a prominent Methodist politician to draw out that infamous coercive bill. This was enough to wreck their own cause. I am confident it will do more for the cause of religion and harmony if the two churches are allowed to do their good work separately.

A. F. ANGUS.

1383 St. Patrick Street, Victoria, B.C., April 3, 1924.

Domestic Economy

Sir,—I follow in no man's wake—born as we are to work our own salvation—with few exceptions. Yet I for one would advocate a course of domestic economics for all such as desire it; nevertheless, not without some little sacrifice on behalf of the parents, if in a position to do so.

"Is not the laborer worthy of his hire?" So surely must we not expect to get something for nothing! For the sake of hygienics alone, it is worth while. Have we not had instances to the contrary—well known to some—and yet again, others who continue to live under those conditions and public companies, not alone to blame? "Mens sana in corpore sano," should be our motto. The old saying, "a little knowledge is dangerous," applies very truly in the initial stages of education; it gives a false impression of its corresponding values. But once a riper understanding is obtained, we get a better idea of our relationship to things in general. Loftier aims and better citizenship is the outcome.

The young should be encouraged, not made to feel that their position is allotted them without further scope for enterprise. Then will they take kindly or, at least conscientiously to what lies at hand, if they cannot attain to the object of their desires pro tempore. Do they not possess certainty of reason and a hope for better things through this broader outlook?

It was just such knowledge that helped "our boys" through the bitter hours of darkness during the late Armageddon; to emerge triumphant and successful, in panoply of faith which conquers all things. "No cross, no crown." Not how much we can get out of a thing for selfish motives, but, how much service can we give in return for benefits received. Else, we find a mirage in the desert; an ignis-fatuus.

H. DE KUSEL

1746 Second Street, Victoria, B.C., April 3, 1924.

Musical Phrasing

Sir,—Dr. Dunstan, an eminent English authority on the matter of "Phrasing," says: ". . . the whole terminology of musical form is almost hopelessly vague and indefinite, and hardly two authorities agree completely as to the meaning of the term used." Sir H. Parry, in the Grove Dictionary, says: "The word phrase is not and can hardly be used with much exactness and uniformity, for sometimes a phrase may be all, as it were, contained in one breath, and sometimes subordinate divisions may be very clearly marked." These authorities are quoted by the writer to show that the definition of a musical or vocal phrase is not so easy as many think it is. If "phrasing" is to be understood as the school child learns it, then we need not worry about it.

Owing to the fact, Mr. Editor, that I am an Italian engaged in the teaching of singing in Victoria, I am compelled to ask you to kindly allow a correction on the report issued in The Colonist of April 1 in regard to the singing of three of my pupils at the talk given by myself at the Centennial Church on March 25 last. These three pupils have breath and breath control equal to the best singer in Victoria, and they can sing any phrase (as it is usually understood) immaterially of its length. Their enunciation was correctly effective in both English and Italian numbers, and among their pleasant qualities are to be found edging, harmonics, clear-cut tone and no squeaks. They haven't got that flat, pleasant voice which is prima facie evidence of lack of training.

As to the "aspect" of my talk on voice production, the nature of the slides and the explanations made, according to the time at my disposal, gave the "aspect" of a vocal, musical, aesthetical, psychological and pathological form based on technical physiological principles. And, as I told the audience, the knowledge involved in the subject cannot be learned by simply attending the so-called few months' course, or by listening to the noise which is produced by the elements inside of a coal mine. This knowledge cannot be learned while the intellectual faculties are engaged in commercial enterprises.

The upholding of my prestige in the English atmosphere is of vital importance, Mr. Editor, and I would appreciate the publishing of this correction.

CAV. DR. C. DI CASTRI.

1007 Government Street, Victoria, B.C., April 3, 1924.

Pioneers' Reunion

Sir,—As one interested in the proposed reunion of old pioneers of B.C., I write to ask if there are any old-timers who actually lived in the old fort at Langley and View Streets.

If you or anyone could furnish this information, I, for one, would be very pleased to read an account from one who resided there in the old days.

E. A. HUNT.

Government Street, Victoria, B.C., April 2, 1924.

FIFTY YEARS AGO TODAY

(From The Daily British Colonist of April 5, 1874)

Theatre Royal—The audience at the theatre last evening passed three or four hours most delightfully. First was given "The Maid With the Milking Pail," in which Mrs. Fanny Morgan Phelps acted the part of Milly to perfection. The transition from raw, uncouth Yorkshire girl to the elegant lady of wealth and fashion was sudden and complete. Mrs. Phelps' sweet song added greatly to the charm of the piece, whilst the acting of Messrs. Crowell and Fabion and Simms was all that could be wished. A splendid interlude was provided, in which Miss Lizzie Morgan next sang the new song of "K.C.R." with great spirit and taste, and was enthusiastically encored.

Public Boarding School—His Excellency the Lieutenant-Governor in Council has been pleased to appoint the following gentlemen to be trustees of the Cache Public Boarding School. The Hon. C. F. Cornwall, James Campbell, C. A. Semlin, M.P.P., Philip Parke.

MRS. ADAMS BECK AIDS HOSPITAL FUND BY LECTURE SERIES

Mrs. Adams Beck, who gave a series of three exceptionally interesting lectures recently, has augmented by this means the hospital fund of Camosun Chapter, I.O.D.E., by $115. It was announced at the monthly meeting of the Chapter held on Wednesday afternoon. A very hearty vote of thanks was accorded Mrs. Adams Beck for her greatly appreciated assistance.

The Chapter decided to affiliate with the Local Council of Women, and Mrs. Hopkins was appointed the Chapter's representative. Mrs. C. Walker was appointed the Chapter's representative on the Girl Guides committee, and Mesdames L. H. Hardie, Kippen, Watson and Botteley will act for the Chapter on the municipal committee for the Victoria Day parade. Mrs. J. R. Hartley has made arrangements to hold a card party at her home on April 22 in aid of the Chapter's hospital fund. The next meeting of the Chapter will be held at the home of the Regent, Mrs. Andrew Wright, when preparations will be commenced for a sale of work.

Two Unusual Values in Bedroom Suites

To be perfectly frank, we will not be able to repeat this offer when these two suites are sold. There are only two of them, and because they are the last of a shipment, we have slashed the price to make sure they sell quickly. Will you be one of the lucky purchasers?

A Five-Piece Bedroom Suite in dark brown walnut finish, comprises a full-size bed in the new bow-end design, chifrobe, dressing table, dresser and bench. The original price was $50 higher than this special price

$165

An exceptionally fine quality walnut bedroom suite of five pieces, is made up as follows: Bow-end bed, chifrobe, dresser, dressing table and bench. The price has been cut to the limit. Now special at

$195

"Way-Sagless" Bed Couches

The name, "Way-Sagless," on a bed or couch spring is a positive guarantee of quality. These couches are made in drop or slide styles, and the mattress and pillow are covered with high-grade cretonne. Extra good value at **$22.50**

Extra Values in Reed Arm Chairs

Five Only Natural Cane Arm Chairs with cretonne covered upholstered seats and backs. Clearance special at **$7.90**

Eight Only Brown Reed Arm Chairs with upholstered seats and backs. Clearance special at **$10.90**

WEILER BROS LIMITED

COMPLETE HOME FURNISHERS

The Home Studio Offers Every Assistance in the Creation of Beautiful Homes

We Pack, Ship and Store Household Furniture

Expert Watch Repairing

We Think So Much of the High Quality of Our

DIAMONDS

—we always mount them with the finest settings artistic designing and expert craftsmanship are capable of.

It is the exquisite workmanship of our Diamond Jewelry we particularly draw to your attention.

Positively exclusive designs, yet our prices are no more and often less than inferior designs are sold for elsewhere.

In case you find it inconvenient to pay cash in full right now, you can pay a small deposit and take the article away with you.

J. ROSE

Jeweler and Optician
1015 Government St. Telephone 1451

Wear Arrow Clothes—They're Good

PRICE SMITH

Every Man Should Have a Navy Blue Suit

A dressy suit that he can wear on so many occasions

These Blue Suits in Herringbone Weave

are a pleasing change from the plain serge. They are fine worsteds of English make. Tailored in five styles.

$37.50

The Old Staff Carry On

Price & Smith, Ltd.

Successors to J. N. Harvey, Ltd.
614 Yates Street

ESTABLISHED 1885

Mansell Quits

We Will Sell His Stock and Lines of Our Own

Below Cost at Our Store

TERMS CASH AT REDUCED PRICES

Maynard's Shoe Store

649 Yates Street Phone 1232

WHERE MOST PEOPLE TRADE

FOR SALE One Electric Brooder (second-hand) One Oil Brooder (second-hand)

Victoria Feed Company, Ltd. (Hugh Allan)

"Phone Two-Nine-Oh-Eight" 1901 Government Street

One week more before the Kiwanis Minstrel Show. The tickets are nearly gone. Get yours today.

WE ARE KNOWN TO CARRY OUT THE WISHES OF OUR CLIENTS

B. C. FUNERAL CO. HAYWARD'S LTD.

Large Double Load

DRY WOOD

Limited Quantity $4.50

Fir Millwood $4.00

Discount for Cash in Advance

Lemon, Gonnason Co., Ltd.

Phone 77 2324 Gov't St.

2655 DOUGLAS

STAR CONSTRUCTION COMPANY LIMITED

PHONE 307

Birds Are Nesting

This season of the year when the flowers begin to bloom and the birds begin to build their nests—generally brings a longing desire to have a beautiful little home of our own. Those who are in a position to build should gratify such a desire. We are Bungalow Specialists and would be pleased if you would call at our new offices, corner Hillside Avenue and Douglas Street and talk the matter over with our Bungalow Designer.

Extra Specials

Natural Pongee. Sale, yard	85c
Good Pongee. Sale, yard	$1.25
Extra Good Pongee Sale, yard	$1.50
La Belle Crepe de Chine. Sale, yard	$2.25
Georgette Crepe. Sale, yard	$1.95
Cotton Crepe. All colors, yard	29c
Mah Jong Sale. Per set, from	$6.25
Paper Lamp Shades. Each	25c

Lee Dye & Co.

715 View Street Phone 134

Lovely New English Suitings for Easter

Same price for men as for women, and fit guaranteed. From $28

Charlie Hope

Phone 2689 1434 Government St.

"OUR OWN BRAND" BUTTER

50c Per Pound Everywhere

Richards and Hunter Are Semi-Final Winners

NEW YORK, April 4.—Vincent Richards, of Yonkers, N.Y., defending titleholder, defeated Percy L. Kynaston, of Rockville Centre, N.Y., today, 6-0, 6-2, 6-1, in the semi-finals of the national indoor championship singles.

Francis T. Hunter, New York, defeated Frank T. Anderson, New York, in the other semi-final match, 9-7, 3-6, 6-2.

A newspaper in England has eighteen words in its name.

SAANICH TAXES DUE OCTOBER THE TENTH

Effort to Have Last Year's Date, August Tenth, Retained Fails

Tax penalties came in for another long discussion at last night's meeting of the Saanich Council, following Councillor Kirkham's reintroduction of the vexatious question.

He felt that if the date set last year for collection of taxes, August 11, was put back to October 10, the system in practice previous to 1923, it would be a retrograde move. He was supported in his stand by Councillors Simpson and Robertshaw.

Reeve Macnicol and Councillors Vantreight, Hagan and Oldfield favored the October 10 collection. The Reeve stated that, while it was true that August tax collections meant the saving of two months' interest charges to the bank, yet in a great many instances farmers were forced to borrow money with which to pay taxes at that time, and consequently interest charges saved by the municipality were thrown on the shoulders of individual borrowers.

By mutual consent, discussion on the subject was stopped and the motion passed at a previous meeting setting the 1924 date for tax collection and penalty liability at October 10, was not challenged.

MR. JAMES ADAM IS HONORED AT DANCE

Rotarians Give Their President, Who Leaves Next Week for Antipodes, a Rousing Send-Off

Rotarians and their friends last night bade adieu to Mr. Jimmy Adam, president of the Victoria Rotary Club, at a dance which was held in the Chamber of Commerce auditorium, Arcade Building, under the auspices of the Rotary organization. The function was held as a compliment to Mr. Adam, who is leaving next week for Australia, where he will manage the Canadian football team which will tour the Antipodes during the next few months.

The farewell dance was in every way a complete success, and Mr. Adam during the evening was the recipient of the best wishes of his many friends for an enjoyable trip and a successful expedition for the soccerites whom he will manage. Dancing commenced at 8:30 o'clock and continued until midnight, the excellent music being furnished by Rotarian George Ozard's three-piece orchestra. Supper was served during the evening in the Chamber of Commerce cafe.

Members of other community service clubs in the city were among the guests, the Kiwanis Club being officially represented by its president, Mr. S. J. Willis, and Mrs. Willis, and the Gyro Club by its chief, Mr. Elmer V. Finland, and Mrs. Finland.

The successful undertaking was convened by the dance committee of the Rotary Club, under the chairmanship of Mr. Frank Blashfield.

OPPOSE BEER PLEBISCITE

At a meeting held in the Metropolitan Church on Thursday evening the following resolution was carried unanimously: "That this meeting, made up of representatives from 52 organizations, including churches, protest against the holding of the plebiscite on the sale of beer by the glass on any date other than that of the general election, when a full vote of the people will be registered. A further ground of our protest is in the fact that a plebiscite by itself will cost in the neighborhood of $100,000, an unnecessary expenditure at a time when the greatest economy is needed."

ORNAMENT WHICH SURMOUNTS POLE IS NO MERE BEAD

Some days ago Steeplejack S. Bowen walked into the city clerk's office with something that looked like a mace with the mumps or a pumpkin on a stick. The object was a hollow metal ball almost two feet in diameter, fastened to an iron shaft.

Steeplejack Bowen was a proud man. He had climbed the flagstaff on the top of Beacon Hill, and, as it were, brought home the bacon. The trophy in his hands was the big ball that has surmounted the pole for so many years. As a matter of fact, Steeplejack Bowen wanted the job of painting and generally fixing up the flagstaff, and so he had brought in the ball to show that it needed some work done on it and to prove that he could climb the stick.

When it was discovered that the ball had gone from the top of the flagstaff it was believed that some mishap had befallen it and a search was made on the ground about the spot in an endeavor to locate it, without avail. Then it was found that it had been removed by the steeplejack. He has submitted a price for the job on the pole, and it looks as if he will get it. In the meantime the big ball lies in the basement of the City Hall, and those who have seen it express wonder at its size.

OBITUARIES

GARTLEY—The funeral of the late Mrs. Mary Gartley, who passed away Wednesday evening, has been arranged to take place on Monday afternoon. The cortege will proceed from the Thomson Funeral Home, 1625 Quadra Street, at 2 o'clock to St. John's Church, Quadra Street, where service will be conducted by the rector, the Rev. F. A. P. Chadwick, M.A., at 2:15 o'clock, after which the remains will be laid to rest in Ross Bay Cemetery.

PEARSON—The funeral of the late Carl Pearson, who died on March 28, aged seventy-four years, will be held on Monday at 2 o'clock from the Sands Funeral Chapel. Interment will be made in Ross Bay Cemetery.

MATTHEWS—The death occurred in Seattle on Wednesday of Mrs. Mary Ann Matthews, aged eighty-three years. She was born in Ontario and had been a resident of this city for thirty-six years and a late resident of Oak Street. She is survived by two sons and three daughters here. The funeral will take place from the Sands Funeral Chapel on Saturday at 2 o'clock. Rev. W. P. Freeman will officiate and the remains will be laid to rest at Ross Bay Cemetery.

McPHAIL—The death took place yesterday at St. Joseph's Hospital of Thomas Frank McPhail, thirteen-year-old son of Mr. and Mrs. Thomas McPhail, of 2643 Forbes Street. The young man is survived by, besides his parents, one brother. The remains will rest at the Sands Funeral Chapel until this afternoon when the casket will be removed to the late home where the funeral will take place on Monday at 3:30 o'clock. Rev. Dr. J. McCoy will officiate and interment will be made at Ross Bay Cemetery.

RENFREE—There passed away Thursday evening at her home, 2932 Cedar Hill Road, Fanny Forbes Renfree, beloved wife of Mr. John H. Renfree, aged 41 years. She was born in Greenock, Scotland, and had spent the greater part of her life in this city. The deceased is survived by her husband and two sons, also her father, Mr. Alexander Whyte, and one sister, Miss L. Whyte, in the city, and two brothers, Robert Whyte, in Victoria, and Edward Whyte, in Alberni. The remains are reposing at the B. C. Funeral Chapel where service will be held on Monday afternoon at 3:30 o'clock. Interment at Ross Bay Cemetery.

JOHN—Service for the late Mr. Richard John was conducted yesterday afternoon at 2 o'clock in the chapel of the B. C. Funeral Co. by the Rev. A. deB. Owen. There was a large attendance of friends and many beautiful floral offerings covered the casket and hearse. The hymns sung were "Safe in the Arms of Jesus" and "Nearer, My God, to Thee." The following gentlemen acted as pallbearers: Messrs. F. M. Russell, G. W. Anderson, O. Weiler, J. Droob, A. I. Kirkpatrick and S. M. Hoffmeister. The remains were laid to rest at Shady Creek cemetery.

FORESEES BETTER TRADE RELATIONS

Continued from Page 1

Premier Oliver at the Parliament Buildings yesterday afternoon, and will meet members of the Canadian Manufacturers' Association in this city on Tuesday. He will then proceed to Vancouver, and later on to the Federal capital. In the course of a few months he will return to the Antipodes.

Trade in Lumber

On being questioned regarding the lumber trade between Canada and Australia, Commissioner Ross said that after the rise in prices of recent months Australian importers were only disposed to order hand-to-mouth requirements, with entire absence of speculative inclination. Mr. Ross intends seeing some of the largest exporters in this Province during his stay.

The commissioner stated that unfortunately through the incidents of a substantial preference being extended by the Commonwealth of Australia to paper makers in the United Kingdom only, the volume of orders for newsprint being placed in Canada had greatly diminished and experts are now practically nil.

In speaking of the abandonment of the naval base at Singapore, Mr. Ross stated that Australia looked upon the decision, if correct, as nothing short of a national calamity, as without such a base the Commonwealth must, at any sacrifice, rely upon its own measures of safety, as far as one could judge from newspaper comment. No immediate danger was anticipated, he said.

Assistant King's Printer Dead

TORONTO, April 4.—Harry Lovelock, 73, assistant to the King's Printer at the Parliament Buildings, died here today. He was a prominent Orangeman.

PLANS FOR SECURING CLEAN MILK SUPPLY

Saanich Council Adopts Report of Committee Calling for Several Changes

Following are recommendations contained in the report of the health, morals and fire committee of the Saanich Council, which was adopted by that body at last night's meeting.

That all persons selling milk, either by wholesale or retail method, secure a permit from the municipality at a cost of twenty-five cents, the permit to be issued by the clerk of the municipality and initialled by the sanitary officer. Permits for the year 1924 must be taken out by not later than June 30 of this year.

The committee further recommended that the medical health officer and sanitary officer of Saanich co-operate as far as possible with the City of Victoria in insuring that clean and pure milk is supplied to the city by Saanich dairies.

FLYING CLUBS WILL ASSIST AIR FORCE

Scheme Proposed in England to Popularize Aviation and Help in Recruiting

LONDON, April 4.—To popularize aviation and multiply the men available for air force, the Government is considering a scheme for the establishment of flying clubs near the big industrial centres, says the Daily Mail today. The details are being worked out by experts attached to the air ministry who plan to provide the clubs with light two-seater and single-seater machines, the clubs themselves to raise the funds for renting flying grounds and hiring engineers and instructors.

The paper says inquiries have shown that many thousands of young men are eager to join such clubs if the cost can be brought within the limits of their modest purses.

FIRPO'S LAST FIGHT?

Argentine Heavyweight Boxes Al Reich at Buenos Aires Tonight—Has Trained Faithfully

BUENOS AIRES, April 4.—After two weeks of the hardest training since he prepared for his fight with Jack Dempsey in New York last Summer, Luis Firpo, Argentine heavyweight boxer, enters the ring here tomorrow night with Al Reich, American boxer, in which, he said, will be his last fight. Firpo has trained faithfully for this fight.

Those Lovely Sport Suits!

There's the sparkle of youth in their every line and there's a touch of distinction in the happy choice of material and colors. These are the type of suits that makes the modish miss say "That's what I want."

Tweeds, polo cloth, large and small checks, soft Bolivia cloth and knitted effects. Boyish, plain tailored and novelty styles included at

$19.59 to $45

Scurrah's LIMITED 728-730 Yates Street Phone 3983

DIALS

Radak Vernier Dials $1.75

Western Canada Radio SUPPLY, LTD.

642 Fort Street Phone 1949

BARGAIN

GUARANTEED ELECTRIC STOVES $1.98

SUN ELECTRIC CO.

1306 Douglas, at Yates

THE Quality Tells TEA JAMESON'S THAT'S WHY Sells

We are as near you as your phone 7181

PIPELESS FURNACES

DOMINION PLUMBING & HEATING CO. LTD.

The Soviets outfitted the ice breaker Lenin recently to keep the port of Petrograd open.

Christie's Biscuits

When Buying ANY Biscuits — Ask for "Christie's"

There's a Christie Biscuit For Every Taste

Jewelry Store Moving Sale Extraordinary

LITTLE & TAYLOR'S ENTIRE STOCK IS NOW ON THE BARGAIN COUNTER. All Silverware, Cut Glass, Watches, Clocks, Etc., Etc., offered at Great Reductions. See windows and **read the red tickets.** Note the address—617 Fort (Opposite Kirkham's).

Children Need Warmth.

CHILDREN need cosy, *warm* playrooms, bedrooms, bathrooms, dining rooms.

They need protection against cold and dampness in order to keep healthy, happy and comfortable.

If your home is not as warm as it should be, why take chances on the children's health and comfort?

Why not have a modern Gurney Hot Water Heating System installed, and make sure of a warm home?

There have been improvements made in Gurney Heating Systems of recent years as in motor cars, living room furniture and lighting fixtures.

The old Gurney Heating Systems designed in my grandfather's and my father's time were good ones, but those of today are better—much better.

For example, the modern Gurney Hot Water System is equipped with our patented Economizer—a device for giving very close regulation and control of the furnace, and saving precious fuel.

Our booklets tell all about the modern Gurney Heating Systems. I'll be glad to send them to you on request. You'll find the coupon below convenient. Just check the books you want.

Another important thing for children is properly prepared food, and a modern Gurney Range will cook it perfectly and at small fuel expense. Range booklets are yours for the asking, also.

Yours sincerely,

Holt Gurney

P.S.—The men who sell and install Gurney Appliances back up fine products with good service.

Gurney

566 Beatty Street VANCOUVER, B.C. Toronto, Winnipeg Montreal

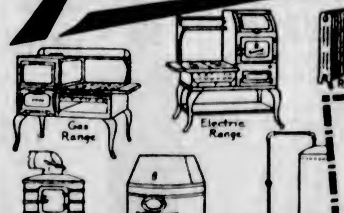

The Gurney Foundry Co., Limited, 566 Beatty St., VANCOUVER, B.C.

HEATING & COOKING

Hot Water Heating......
Steam Heating......
Warm Air Heating......
Radiators......
Gas Ranges......
Electric Ranges......
Coal Ranges and Heaters......
Domestic Water Heaters......

Name......

Address......

24

Don't take chances, line your brakes with Raybestos

Guaranteed for one year

Thomas Plimley, Ltd.

Broughton Street "The Brake Shop" Victoria, B.C.

EXTRA SPECIAL

Picnic Hams, smoked or sweet pickled lb. 14c

Valencia Shelled Almonds, lb. ..... 36¢	Crosse & Blackwell's Malt Vinegar, gallon ..... 75¢
Long Thread Cocoanut, lb. ..... 15¢	Sun-Maid Seedless Raisins, 2 large pkts. ..... 25¢
White Swan Soap, pkg. ..... 22¢	Finest Australian Currants, 2 lbs. 35¢
Linen Writing Pads, reg. 25c for .. 19¢	
Finest Spaghetti, 2 pkts. ..... 25¢	
Finest Granulated Sugar, 20 lbs. $1.98	Windsor Salt, 7-lb. sack, reg. 25c, 14¢
Fry's Cocoa, ½-lb. tin ..... 24¢	Choice Evaporated Apricots, 2 lbs. for ..... 35¢
Gong Soups, 12 pkts. ..... 25¢	Clark's Tomato Catsup, bottle ..... 25¢
Ready Cut Macaroni, 2 lbs. ..... 25¢	Ontario Honey, 5-lb. tin ..... 98¢
Pure Mustard, lb. ..... 50¢	Del Monte Prunes, 5-lb. tin ..... 98¢
Kippered Snacks, reg. 10c tin, now 4 tins for ..... 25¢	Royal City Plums, red or greengage, large tin ..... 19¢
Johnny Sticks, 3 for ..... 12¢	Rum and Butter Toffee, reg. 50c lb. for ..... 42¢
Cream Soda Biscuits, large packet, reg. 25c for ..... 19¢	Turkish Delight, lb. ..... 28¢
Royal Mixed Candy, lb. ..... 22¢	Lowney's Milk Chocolates, reg. 75c box for ..... 59¢
Rhubarb, 2 lbs. ..... 25¢	Sweet Oranges, 2 doz. ..... 25¢
Local Potatoes, sack $1.95	Fancy Lemons, doz. ..... 22¢
Bitter Oranges, dozen ..... 25¢	Grapefruit, each ..... 5¢
Sweet Mixed Pickles, lb. ..... 30¢	Peameal Back Bacon, piece or half-piece, lb. ..... 33¢
Reception Mincemeat, lb. ..... 18¢	Sliced Breakfast Bacon, lb. ..... 28¢
Prime Roquefort Cheese, lb. ..... 75¢	Prime Old Cheese, lb. ..... 35¢
Gorgonzola Cheese, lb. ..... 80¢	Mild Cheese, lb. ..... 25¢
Government Creamery Butter, lb. 44¢ Or 3 lbs. for $1.30	New Zealand Butter, lb. ..... 48¢ Or 3 lbs. for $1.40

INTERESTING PRICES IN OUR MODERN MEAT DEPARTMENT

Local Veal Shoulder Roasts, per lb., 24¢ and ..... 22¢
Local Veal Loin Roasts (any size desired), per lb. ..... 32¢
Local Veal Fillet Roasts, cut to order, per lb. ..... 38¢
NOTE—This is choice milk-fed veal

	QUICK COOKING SUGGESTIONS
Rolled Roasts of Beef, per lb. ..... 18¢ and ..... 15¢	Lamb Chops, per lb. ..... 33¢
Shoulders of Pork, per lb. ..... 13¢	Loin Pork Chops, per lb. ..... 28¢
Fresh Cut Pot Roasts, per lb. ..... 12¢ and ..... 10¢	Loin Veal Cutlets, per lb. ..... 37¢
Buttock Roasts, lean and tender, per lb. ..... 22¢	Fresh Beef Brains, per set ..... 15¢
Fresh Stewing Veal, per lb. ..... 17¢	Lambs' Liver, per lb. ..... 17¢
	Stewing Lamb, per lb. ..... 18¢
	Oxford Sausages, 2 lbs. for ..... 25¢

LOCAL BOILING FOWLS Small, medium and large, per lb. 27c

PRIME ROLLED RIBS OF BEEF weighed with the bone, per lb., 24¢ and 20c

Try some of our Celebrated English Breakfast Sausages—They are delicious

H. O. KIRKHAM & CO., LTD.

Grocery Phones, 178 and 179 Fruit Dept., 5523 **612 Fort St.** Meat Dept., 5521 Provision Dept., 5520

CARPET CLEANING

Largest and Most Modern in City—Choice of Two Methods

Hamilton Beach or Shampoo

We Devote Special Attention to Oriental Rugs
Hardwood Floors Waxed and Polished by Electric Machine

OUR PRICES AND WORK WILL PLEASE YOU

Estimates Free Phone 3815 Vacuum for Rent

Island Window and Carpet Cleaning Co.

W. H. HUGHES 917 FORT STREET

SANDALS

We are selling the best quality guaranteed non-rip sandals at our famous cut prices. These come in a very durable dark brown leather, and are unsurpassed for real honest-to-goodness value. Buy them for the children.

Infants', sizes 4 to 7½ $1.35
Child's, sizes 8 to 10½ $1.65
Misses', sizes 11 to 2 ..... $1.95
Ladies', sizes 2½ to 5½ $2.45

STEWART The Shoe Man

1321 DOUGLAS ST.

Cuticura Soap —Imparts— The Velvet Touch

Coal That Lasts

Better Value for Your Money

We sell only the best quality coal mined on Vancouver Island. Long lasting, free burning, better value.

J. E. PAINTER & SONS
617 Cormorant St. Phone 536

U.S. WORLD FLIERS TO MAKE ATTEMPT TODAY

Conditions Reported Favorable for Ultimate Hop-Off From Seattle at Sunrise This Morning

SEATTLE, April 4.—Another attempt will be made by the four United States Army air cruisers to hop off at sunrise tomorrow for Prince Rupert, B.C., on the next leg of a journey around the world, the weather conditions being unfavorable this morning.

Weather conditions as reported from northern stations appear favorable tonight for the hop-off, said Major Martin. Unless reports received at Sand Point aviation field, northeast of here, are unfavorable at 6 a.m., they will leave.

City and District

Herb Doctor Here—Herb Doctor J. F. Fitzpatrick, of Vancouver, is in the city for a few days, interviewing his patients and at the same time renewing old acquaintances.

Cadet Musketry—Heals Rifle Range has been placed at the disposal of the Victoria High School Cadets for musketry practice on Saturday, April 5, from 9 a.m. to 7 p.m.

Clover Point Shoot Today—The Canadian Scottish Regimental Rifle Association will open the musketry season with a shoot today on the Clover Point Ranges. Firing will commence at 1:30 p.m. All members of the Regiment are invited.

Imperial Veterans—At an executive meeting last night held at the clubrooms, Yates Street, the Imperial Veterans elected 60 new members to the organization. Tonight at 8 o'clock a smoking concert will be held at the rooms.

Flowers Wanted—The King's Daughters will be very grateful for donations of cut flowers for the flower stall at the King's Daughters Spring Flower Show to be held at the Empress Hotel ballroom on April 10. Would-be donors are asked to telephone 3165L. Kathleen Roberts, convener.

Liberal Women's Forum—The regular meeting of the Liberal Women's Forum will be held on Friday, April 11, at 3 p.m., at the Liberal headquarters, Broughton Street, when the Premier, the Hon. John Oliver, will give an address. An attractive musical programme has been arranged and tea will be served. All those interested are cordially invited to attend.

Victoria West Choir—Under the auspices of the Ladies' Aid of St. Paul's Church, Victoria West, a concert will be held on Tuesday, April 8, in Semple's Hall. Several numbers will be given by a Male Voice Choir of the church, and the following will take part as soloists: Mrs. Jesse Longfield, Miss Eleanora Harfoot, Miss K. Davis, ... J. Stubbs, Miss Ella Pottinger, Miss Beatrice McDonald, Miss Miller, Mrs. Morton and Messrs. A. Pottinger and Jaques.

Bird Sanctuary—In order that the best may be got out of the Bird Sanctuary on Saanich Inlet petitions are being signed by representatives of public bodies in Victoria and the surrounding municipalities for presentation to Mr. M. B. Jackson. At a meeting of the Tourist Trade Group of the Chamber of Commerce yesterday it was set forth that Mr. Jackson had asked for this course to be followed which in turn followed a letter of Mr. W. A. Lorimer, pointing out that there was some change required if the game preservation was to be adequately carried out.

Loan Society Elects—An adjourned meeting of the board of the British Pacific Investment and Loan Society was held yesterday for the purpose of electing officers for the ensuing year. A vacancy, caused by the resignation of Mr. C. L. H. Branson, was filled by the adoption of Mr. Joseph Natrick, who was subsequently elected president. Mr. J. O. Cameron was re-elected first vice-president, and Mr. R. W. Mayhew, second vice-president. Mr. T. J. Goodlake and Messrs. Tait and Marchant were confirmed in their appointments as secretary-treasurer and solicitors respectively.

Broadcasting Concerts—The broadcasting proposition that the special committee from the Chamber of Commerce has in hand is being satisfactorily worked out. Commencing on Thursday evening, April 17, the first of the concerts will be given from the radio station of the Centennial Methodist Church, which has been placed at the disposal of the committee by the pastor, Rev. Clem Davies and the management of the church. Mr. F. H. Blashfield, reporting for the broadcasting committee of the Chamber yesterday, said that the arrangements had all been made for the first two concerts and that there were tentative arrangements for the first two weeks of May.

Boy's Foot Broken—Painful injuries, the most serious of which was a broken foot, were sustained by a small boy named Hayes when he was struck and knocked down by a motor car being driven by Mr. S. C. Sangster at 6:20 o'clock yesterday evening. The accident occurred on Fernwood Road, between Grant and Vining Streets. Mr. Sangster saw the Hayes boy and a companion run out from the sidewalk in front of his car, evidently with the intention of crossing the road. He jammed on the brake and turned the car so as to pass behind them, the front wheels going up on the sidewalk. For some reason the Hayes boy dodged back directly in front of the car and was struck. Mr. Sangster took him to Jubilee Hospital, where medical attention was given.

Daughters of Pity—The meeting of the Daughters of Pity was held at the home of Miss Tait, 127 Hollywood Crescent, Miss Sylvester, the president, presiding. The society were very pleased with the results of the card party held at the home of Mrs. Mackay, Dallas Road; the receipts $27, to go towards purchasing scales for the Children's Ward of the Jubilee Hospital. Miss Bannerman and Mrs. Macrae were appointed a committee to buy Easter lilies for the different wards at Eastertide. The members of the society will help with the Jubilee Hospital Tag Day, which will be held April 10. Miss Isla Brandon has kindly offered her home on Cranmore Road for a silver tea to be held May 3 from three to six o'clock. After dainty refreshments were served, the meeting adjourned.

Annual Dance—The fifth annual dance of the Saanich Athletic Association will be held in the Agricultural Hall, Saanichton, on Friday, April 11, the proceeds of which will go towards augmenting their funds, in the interest of their sports. Ozard's orchestra has been engaged for the occasion, and dancing will be from 9 to 1. The Flying Line Stage will leave from opposite the Dominion Hotel at 8:15 p.m., returning to Victoria after the dance. The following ladies are on the committee of arrangements for supper and decorating: Mrs. R. E. Nimmo, Mrs. R. D. Pope, Mrs. Turgoose, Mrs. W. Derringberg, assisted by all the girls connected with the club. The floor committee is composed of Messrs. Jeune, Tomlinson, Nimmo, Richardson and Derringberg.

MR. COVENTRY IS SAANICH CHOICE

Continued from Page 1

in the sport of horse racing. At the present time he is taking a deep interest in the hurrying to completion of the race track which is being constructed at Colwood and which is to be ready for its first meet in June.

Very democratic in his ideas, Mr. Coventry has thrown himself very fully into the life of Canada since making his home in this country.

Following the nominating convention a public meeting was held, when the hall at Royal Oak was filled. Addresses were delivered by Mr. W. J. Bowser, M.P.P., leader of the party in the Province; Mr. Marshall Gordon, and Mr. R. H. Pooley, M.P.P. for Esquimalt.

The convention was attended by Mr. J. E. Merryfield, the organizer of the party in the Province. Officers of the association were appointed at the meeting, and this executive will have charge of the conduct of the campaign that will be waged in the interest of the party and its candidate. The executive consists of the following: Mr. W. O. Wallace, president; Mrs. Watson, first vice-president; Mr. W. Stubbs, second vice-president; Major J. P. Hibben, third vice-president; Mr. W. Jackson, secretary. In addition to these officers the presidents of the various wards are members of the executive. Of these the following have been appointed: Mr. A. R. Sherwood for No. 2; Mr. W. Stubbs for No. 4; Mr. Murphy for No. 7. The remaining wards will appoint their presidents later.

Mr. Bowser, in his address, pointed to the dangers that followed the entry of independent parties into elections under the Anglo-Saxon forms of government.

He also recalled the history of the P.G.E. affairs and the position of the farmer in the life of the country. The retaining of the lumber industry for the Province was also touched upon.

Mr. Gordon congratulated the delegates upon the choice of a candidate and hoped that he would be in a condition to render assistance to Mr. Coventry when the time of the election came on.

Mr. Pooley laid stress in his short address upon the need of seeing that every name that was eligible to go on the list was secured before the close of the lists.

ANNOUNCEMENTS

Superfluous Hair permanently destroyed. Moles successfully removed; scientific, antiseptic, safe, absolute cure guaranteed; 15 years practical experience. Miss Hanman (certificated London specialist, 22 Winch Building.

Anchorage Tea Gardens, Brentwood Bay, are now open. Saanich Interurban to Marchants Station (West Saanich Rd.). Afternoon teas specialty.

Miss Hanman will be leaving Victoria for a prolonged holiday in May. Appointments should be made without delay.

Provincial Party of B. C. organization meeting at Community Hall, Lake Hill, Saanich, 8 o'clock, Friday, April 4.

ASK your grocer for HOLLYBROOK CREAMERY BUTTER. QUALITY GUARANTEED. Now retailing at 50c pound.

Ladies' Aid, Reformed Episcopal Church, will hold an Easter Sale in the Schoolroom, Humboldt Street, Tuesday afternoon, April 8.

Prested's Sausages, "All Pork"—A real delicacy. Fresh made. City Market Wednesday and Saturday. Come early.

J. Mitchell, Ham Curer, 549 Johnson Street. A breakfast fit for a king.

Dr. Hugh Clarke, dentist, 413-14 Central Building. Hours by appointment. Phone 1588.

Local Scenery in Water Color (paintings). Appropriate wedding gifts. $5.00 up. 612 View Street.

Madame Joseph, Foot Specialist, 202 Campbell Building. Phone 2854. Hours, 9:30 a.m. to 5 p.m.

Madame Whitworth's School for Dressmaking. Phone 4168.

H.P. sauce

the rich, thick, fruit sauce that has no equal.

H.P. brings out the flavour of the food and makes the meal so much more enjoyable.

The Finest Port Wine Produced

KOPKE'S

World-Famed

"VICTORIA"

Established 1638

Entirely British Owned

On Sale at All Government Liquor Stores

C. N. Kopke & Co., Ltd. London, Paris, Oporto Etc.

This advertisement is not published or displayed by the Liquor Control Board or by the Government of British Columbia.

Under the Clock

City Hall Activities in Brief

The absence of Ald. Todd's photograph from the Mayor's picture gallery on the wall of the council chamber was noted by aldermen yesterday, and Ald. Ker pointed out the fact at the council meeting. Ex-Mayors are supposed to provide their photographs at a cost of $5.

The council adopted the recommendations of the intermunicipal committee that additions and improvements estimated to cost $4,000 be made to the Children's Aid Home. Tenders for the work will be called for.

The Victoria-Saanich beaches and parks committee asked the council to pay over the full amount of the year's grant to that body.

Under the present agreement the city, instead of paying taxes on its parks in Saanich, spends an amount equivalent to the taxes in improving the parks. Ald. Marchant expressed the belief that the city should take action in the courts to have the assessments reduced. Saanich, he intimated, had been getting more than it was entitled to from the city in various directions.

The city had gone to the Legislature some years ago for relief in this regard and had failed, but now a satisfactory arrangement existed, he claimed.

The city was spending its money in Saanich, observed Ald. Sargent.

"For the people of Victoria," added Ald. Sangster.

"For some of the people," qualified Ald. Sargent.

Objection was taken by a number of the aldermen to paying the committee all of its money at the present time, but the majority decided to do so.

The dinner being given by the city in honor of the all-Canadian soccer team which is to tour the Antipodes will take place in the Chamber of Commerce dining-room next Wednesday evening at 7:30. The touring team, the local players who will oppose them in an exhibition game on Wednesday afternoon, the City Council and others will attend.

The reverted lands committee conferred yesterday with Mr. H. B. Robertson, K.C., solicitor for the bonding company, in regard to reaching some settlement concerning the Quagliotti Estate difficulties. The lands of the estate reverted to the city, which, however, has been unable to dispose of them because the unpaid succession duties are a first charge upon the property, the bonding company to which the duties are now owing in place of the Provincial Government having stepped into the Government's position. The unpaid taxes on the properties total over $100,000. An agreement is to be drafted and will come before the committee next Friday. The aim of the city is to have the bonding company allocate to each parcel of land its share of the succession duties.

The Elk Lake Game Farm by-law was approved by the council with the amendments resulting from a further conference with Mr. M. B. Jackson, K.C., M.P.P., chairman of the Game Conservation Board.

Chinese Millhand Has Wrist Sliced by Saw

COURTENAY, April 4.—Early this morning while working at the slab saw at the Royston Lumber Mills, Chue Chong Ling received a severe cut on the right hand and wrist, the saw instantaneously cutting to the bone. The man was at once brought into Courtenay where he wound was dressed by Dr. T. L. Butters who then took the sufferer to the hospital at Comox.

THE WEATHER

Meteorological Office, Victoria, B.C., at 8 p.m., April 4, 1924.

SYNOPSIS

A severe ocean storm is spreading inland over Northern British Columbia, and southerly gales may extend to the Straits and Sound. Mild weather is reported from the Coast to Alberta, and snow is falling in Manitoba.

TEMPERATURE

	Min.	Max.
Victoria	40	47
Vancouver	38	44
Kamloops	28	48
Barkerville	18	34
Prince Rupert	34	44
Estevan	28	46
Atlin	24	34
Dawson, Y.T.	18b	4b
Calgary, Alta.	20	48
Winnipeg, Man.	22	38
Portland, Ore.	38	52
San Francisco, Cal.	46	54
Seattle, Wash.	38	48
Penticton	28	47
Grand Forks	26	42
Nelson	28	42
Kaslo	27	44
Cranbrook	21	46
Edmonton, Alta.	12	42
Prince Albert, Sask.	24	36

FRIDAY

Maximum	47
Minimum	42
Average	44
Minimum on the grass	37

Bright sunshine, 12 minutes.
Rain, .01 inch.
General state of the weather, cloudy

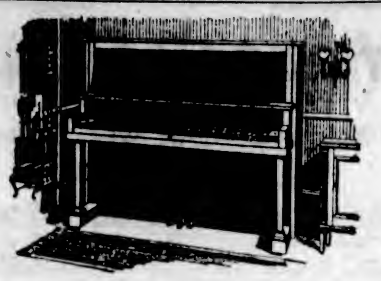

QUALITY—It Protects Your Whole Investment

It is the friendly recommendation of one music lover to another that has built the splendid reputation enjoyed by the Craig Piano. Low price alone has not been responsible for this popularity—it is sheer quality of the instrument itself—quality that is unmistakable the moment you touch the keyboard.

THE "CRAIG"

Canada's Supreme Piano Value

Terms $10.00 Per Month **$395** Terms $10.00 Per Month

Buy no piano at a lower or higher price until you have seen the "Craig." We will not weary you with details of its construction because the final proof of superiority must rest with the piano itself, so by all means come and see it. The "Craig" piano carries a double guarantee—the manufacturer's and the House of Fletcher Bros. as well.

FLETCHER BROS VICTORIA LIMITED

1110 Douglas Street

DO YOU REALIZE—

—that Spring is here?

—that now is the time to get busy in the garden? DON'T DELAY, but get your planting done right away.

A vast selection of Roses, Azalias, Rhododendrons, Fruit and Ornamental Trees, Evergreens, Etc. Strictly first-class quality at reasonable prices.

Phone for price list with supplement of new roses and specialties.

Royal Oak Stage, via Burnside and Wilkinson Road, leaving 623 Johnson Street, 9:30 a.m., 12:30 and 4 p.m., passes the Nursery. Visitors always welcome.

LAYRITZ NURSERIES, LTD.

Colquitz 12R Established 1890

Before Deciding

on your new Electric Light Fixtures, see our display of the latest designs and finish.

Hawkins & Hayward

Electrical Quality and Service Stores

1607 Douglas Street Opposite City Hall. Phone 643

1103 Douglas Street Near Fort Street Phone 2627

Equip your car with Hasslers

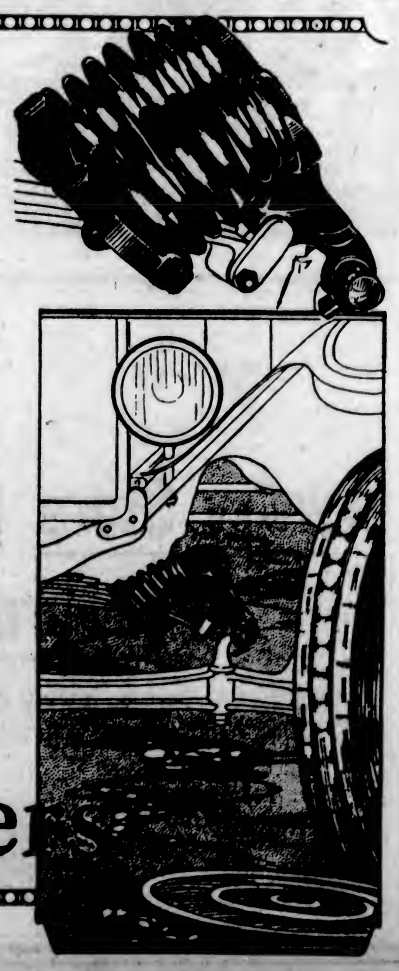

THEY are the only shock absorbers that will properly function with the construction of Ford car springs. This is a plain statement of fact backed by experience and every test of mechanical practice.

If they are not Hasslers they are not the best. Hasslers have proven by the tests of years of actual road use to function positively under every condition—to absorb the shock of every kind of bump, jolt or side-sway in rough travelling—and they are the only shock absorbers applicable to Ford cars which stand up to these tests.

The Hassler ten-day trial plan eliminates all doubts.

Ten-day trial offer

It's no trouble at all to try Hasslers; quickly installed—or taken off in a few minutes. No alterations on car. Ten-day trial if preferred. Your money refunded if you say so.

Robert H. Hassler, Limited, Hamilton, Ontario.

14

Ride on Hassler

HASSLER Shock Absorbers

Phone 1670—Private Exchange Connecting All Departments

Unusual Values Feature These Saturday Offerings

Every section of this big store is brimming over with the New Spring Merchandise of the most desirable kind—dependable in quality and moderate in price. During the last few days great quantities of new goods have been opened up and placed in the various departments, revealing values which have hitherto been unequalled. The new Spring Suits in the Women's Wear Section are specially worth seeing, while in the Millinery Department a wonderful collection of new creations awaits your selection.

Specials in Drug Sundries

Nujol, value 70c for ..... **58¢**
Castoria, value 35c for ..... **28¢**
Phillips' Milk of Magnesia, value 75c for ..... **48¢**
Rowles' Red Pepper Rub, value 75c for ..... **63¢**
Mentholatum, value 50c, **39¢**
Kruschen Salts, value 75c, **62¢**
Hutax Tooth Paste, value 25c for ..... **19¢**
Danderine, value 60c for **47¢**
Sal Hepatica, value 50c for **38¢**
Campana's Italian Balm, value 40c for ..... **33¢**
Horlick's Malted Milk, value $3.50 for **$3.10**
Malt Extract, value 65c for **48¢**
Seidlitz Powders, value 25c for ..... **18¢**
California Syrup of Figs, value 60c for ..... **48¢**
Fruitatives, value 25c for **18¢**
Elite Bath Soap, value 2 for 25c ..... **3 for 25¢**
Glycerine and Rose Water, 4 ozs. for ..... **19¢**
Epsom Salts, best quality, per lb. ..... **11¢**
—Main Floor

Low Prices on Screen Doors and Windows

Easy Slide Screen Windows
All sizes. Prices ..... **45¢, 49¢, 55¢, 60¢, 70¢** and ..... **75¢**

Screen Doors
Size 2.6 by 6.6. Price **$2.50**
Size 2.8 by 6.8. Price **$2.75**
Size 2.10 by 6.10. Priced at **$2.75**
Size 3 by 7. Price... **$2.95**

Fancy Panel Screen Doors
Size 2.8 by 6.8. Price **$3.75**
Size 2.10 by 6.10. Priced at **$3.95**
Size 3 by 7. Price... **$4.25**

Fancy Oval Top Panel Screen Doors
Size 2.10 by 6.10. Priced at **$5.25**
Size 3 by 7. Price... **$5.25**
—Lower Main Floor

A Special in Garden Hose

½-Inch 3-Ply Garden Hose in 50 foot lengths, complete with couplings. Price **$5.75**
—Lower Main Floor

SATIN-GLO
For Interior Wall Finish

To introduce Satin-Glo, the new washable interior finish for walls and woodwork, the manufacturers have issued coupons to every home in the city, which when presented in our paint department will secure substantial reductions in price from the 5th to the 12th, inclusive.

Bring your coupons in today.

Half gallons, reg. $2.85. Price with signed coupon..... **$1.85**
Quarts, reg. $1.50. Price with signed coupon **$1.00**
Pints, reg. 85c. Price with signed coupon ..... **60¢**
Half pints, reg. 45c. Price with signed coupon ..... **30¢**
—Lower Main Floor

Reed Furniture
For Summer Furnishing

Brown Reed Arm Chairs
With spring seats and loose Marshall cushions, high backs, well upholstered in good grade cretonne. Price, each **$31.50**

Reed Arm Chairs and Rockers
With spring seats, loose cushions and backs covered in cretonne. Price, each **$16.75**

3-Piece Reed Living-Room Suite
With wide arms and comfortable backs, spring seats, loose Marshall cushions; well upholstered in very attractive cretonne. Per set **$110.00**

Reed Living-Room Tables
In oval shape, with polished maple top. Price, **$27.00**

Sea Grass Chairs
Well made Sea Grass Chairs in a variety of styles; large and comfortable. Price, each **$6.75**
—4th Floor

Extra Values in Cretonnes

Cretonnes
A low priced Cretonne in a good assortment of nice designs and colorings. Suitable for side drapes, cushion covers, etc. Per yard ..... **25¢**

Cretonnes
36-Inch Cretonnes of excellent quality, in the newest designs. Per yard ..... **29¢**

Cretonnes
40 Bolts of this Cretonne offered for today's selling; about forty different designs to select from. Excellent wearing quality, and heavy enough for loose covers as well as curtains. Per yard ..... **59¢**

50-Inch Shadowette Cretonnes
A splendid fabric for side drapes as well as loose covers. The colorings are woven right through; 50 inches wide. Yard..... **98¢**

New Spring Suits
Styled Right and Priced Right

Misses' Box Suits
New box models for small women and misses. Made from good quality tricotine, with high collars that fasten at neck, trimmed with braid and embroidery, silk lined. Smart tailored skirts. Come in shades of cocoa, sand and navy; sizes 16 to 20. Price..... **$25.00**

Boyish Tailored Suits
Smart mannish fabrics accent the tailored lines of the new suits, correctly cut, and distinguished by faultless workmanship. Black and navy with hairline stripes are represented in this assortment, in single and double breasted and link button effects, silk lined; tailored and wrap-around skirts; sizes 16 to 40.
Price **$35.00**

Tailored Suits for Matrons and Medium Stout Figures
These new tailored models will certainly appeal to women needing a new tailored Suit for Spring. Three-quarter-length coats, with notch collars, with trimmings of stitching, strappings of self material and braid, with and without belts. New tailored skirts. Fashioned in materials of Poiret twill and tricotine, in navy and black. Sizes 36 to 44. Price **$39.50**
—2nd Floor

New Style Blouses
To Wear With the New Suits

Hand-Made Blouses of Sheer Voile
Dainty Blouses in sheer quality voile in shades of orchid, blue and grey; Peter Pan collar and neat ruffles down front. Others with tuxedo collar and tucked front. Collar and front trimmed with hand-drawn work and embroidery. Also White Voile Blouses with colored piping and embroidery, with Peter Pan collar or with tuxedo collar and jabot front. They are the smartest hand-made blouses we have ever shown.
Price **$7.95**

Dimity Blouses
A splendid variety of styles, tuck-in and over-blouses in white or tan; Peter Pan collars, trimmed with self or colored embroidery. Others with lace edging, long sleeves with neat fitting cuffs. Price..... **$1.69**
—2nd Floor

Jacquettes and Cardigans
In the Newest Shades and Styles

Smart Jacquettes
In Iceland wool, small roll collar and long sleeves, fasten at side with large button. Come in white, camel, grey and lanvin; collar, cuffs and peplum in pretty contrasting colors.
Price..... **$10.95**

New Cardigans
In Iceland wool, long roll collar, with three-button fastening, smart stripes in silk and wool. Come in shades of jade and gold, jockey and black, gold and French blue and white and black. Price..... **$13.50**
—2nd Floor

Special Saturday Values in Girls' and Infants' Wear

Children's Organdie Hats, Special, 98c
Every mother ought to procure one or more of these lovely hats for the warm days. Made in the poke shape with pleated frill. Come in peach, pink, sky and rose. Exceptional value at..... **98c**

Children's Rompers
In pretty Dutch style, in good washing chambray, square neck and short sleeves trimmed with check gingham. Also in black sateen, front neatly embroidered and trimmed with colored piping. Sizes 1 to 4 years.
Price **$1.25**

Girls' Navy Serge Reefers
Well made garments, in good quality navy serge, lined throughout with black sateen, good brass buttons, emblem on sleeve; sizes 2 to 6 years.
Price **$4.95**

Girls' Gingham Frocks
Made from good washing gingham, in a variety of pretty styles, in small or large checks, trimmed with organdie applique work or embroidery; in shades of pink, blue, orange, orchid and pretty plaid effects; sizes 6 to 14 years. Price..... **$1.25**
—2nd Floor

Linoleums Laid Free

Spring house-cleaning generally reveals the necessity for some new floor coverings. Perhaps the dining-room rug is a bit worn and no longer attractive, or possibly the kitchen may need brightening up with some new linoleum. Most opportunely we present a very wide and complete display of oilcloths and linoleums, comprising about one hundred and fifty artistic designs and colorings, thoroughly dependable in quality and offering unsurpassed values. As an added inducement to purchase your requirements now we will, for a few days only, lay all linoleums and oilcloths free.

Floor Oilcloth
Heavy painted back Floor Oilcloth in all the wanted patterns, six feet wide. **Laid Free.** Per square yard..... **58c**

Heavy Printed Linoleums
Heavy Printed Linoleum, in patterns suitable for any room in the home; six feet wide. **Laid Free.** Per square yard..... **98c**

Scotch Linoleums
Direct from Scotland comes this heavy printed linoleum, a well-finished floor covering in attractive patterns. **Laid Free.** Per square yard **$1.10**

Plain Colored Linoleum
Suitable for offices, stores, etc. Shown in plain shades of grey, brown and green. Excellent wearing linoleum, six feet wide. **Laid Free.** From, per square yard **$1.19**

4 Yards Wide Linoleums
Extra Wide Linoleum, in the newest designs and colorings, four yards wide. **Laid Free.** Per square yard **$1.10**

Scotch Inlaid Linoleum
Straightline Genuine Inlaid Linoleum, direct from Kirkcaldy, the patterns extend through to the canvas back; absolutely the best for hard wear and service, in a wide selection of patterns. Six feet wide. **Laid Free.** Per square yard..... **$1.95**

Extra Heavy Inlaid Linoleum
For a kitchen, hall or any room which gets more than the average wear we recommend this heavy quality linoleum, it will give entire satisfaction. Six feet wide. **Laid Free.** Per square yard..... **$2.35**
—3rd Floor

A Special in Women's Nightgowns

In pink or white cotton, slip-over style, with square neck and kimono sleeves, front neatly shirred in blue or mauve stitching. Also good quality white flannelette nightgowns in slip-over style with round neck, neatly hemstitched, white only. Special value at **$1.19**
—2nd Floor

Women's Spring Underwear
At Lowest Prices

Cotton Knitted Vests
In opera, sleeveless or short sleeve styles, finished with beading or plain tailored top, in flesh and white; sizes 36 to 42. Price ..... **59¢**

Fine Quality Lisle Vests
In opera, sleeveless or short sleeve styles, plain tailored finish; sizes 34 to 44. Price..... **$1.00**

Silk Lisle Vests
In opera top only, in flesh and white; sizes 36 to 40. Price..... **$1.25**

Fine Quality Lisle Bloomers
Neatly finished, with reinforced gusset and elastic at waist and knee; in flesh, white, saxe and platinum; sizes 36 to 42. Price **$1.25**

Fine Quality Silk Lisle Bloomers
Finished with reinforced gusset and elastic at waist and knee; in white, flesh, saxe and platinum; sizes 36 to 44. Price, a pair **$2.25**
—2nd Floor

Excellent Values in
Women's Spring Hosiery

Gotham Gold Stripe Silk Hose
Full fashioned, wide garter top, specially made to protect garter runs; shown in black, brown, otter, mid grey, bobolink, white, skin, shell, buck and sunset; sizes 8½ to 10. Per pair **$3.25**

Fibre Silk Hose
With ribbed garter tops and feet well reinforced, in black, brown, white, beaver, suede, beige and grey; sizes 8½ to 10. Per pair **$1.50**

Fibre Silk Hose
With fancy silk stripe or lace clocks; wide hem tops and feet well reinforced, in black, white, suede, beige, cruiser, sand and brown; sizes 8½ to 10. Pair..... **89¢**
—Main Floor

New Styles in
Chamoisette Gloves

Chamoisette Gauntlets
With a strap wrist, embroidered points, with fancy stitching on gauntlet, in mode, grey, beaver and sand; sizes 6 to 7½. Per pair **$1.00**

Chamoisette Gloves
With two dome fasteners and fancy points; in beaver, mode, pastel, black and white; sizes 6 to 7½. Per pair..... **75¢**

Novelty Chamoisette Gauntlets
With strap wrist, embroidered points, fancy embroidered cuffs in Oriental design, in pastel, grey and mode; sizes 6 to 7½. Per pair **$1.50**

12-Button Length Chamoisette Gloves
Self silk embroidered points and fancy stitched floral design in self color. Shown in pastel, grey and mode; sizes 6 to 7½. Per pair, **$1.75**
—Main Floor

New Handbags
To Carry Under the Arm

Novelty Bags, in black patent leather, brown grained leather, also in brocaded effect, in exquisite colors to harmonize with suit or frock, fitted inside with change purse and mirror and daintily lined. Prices, **$5.50** and **$5.95**

Genuine Goatskin Handbags, in pouch shape, with novelty outside pocket for handkerchief, strong metal frame, inside purse and mirror; in black, sand, brown, grey and navy. Exceptionally smart for wear with the tailored suit. Price **$4.50**

Extra Trousers
With These All-Wool Herringbone Tweed Suits at $32.50

They are superior Suits in every way—superior tailoring, superior finish and superior qualities. Conservative models for the man with conservative tastes, and form fitting models for the young man. Trousers with plain or cuff bottom. Choice of grey and fawn herringbone. Wonderful value, with extra pair of trousers

$32.50

Extraordinary Sale of Men's Oxfords at $4.45

This wonderful value in Men's "Hudsonian" Oxfords is made possible by a special purchase secured on very advantageous terms from the manufacturer. They are the season's newest styles. Goodyear welted soles with soft brown calf uppers, in the straight lace style. Complete range of sizes and widths. Sale Price, per pair **$4.45**

A New Arrival of Misses' Smart Oxfords and Brogues

Smart but serviceable Oxfords and Brogues in the season's latest styles, built on natural shaped lasts. Choice of tan, brown and black. Goodyear welted soles and low heels. Sizes 11 to 2.

Oxfords, per pair ..... **$3.50** and **$4.00**
Brogues, per pair **$4.50**
—Main Floor

Suits for Big Boys
Special Value for Today

Of course, the boy will want to have a new Suit for Easter, a Suit that will give months of service afterwards, a Suit that looks well and wears well. Let us fit him with one of these serviceable Tweed Suits. Smart belted models, with full cut bloomers, mostly in dark shades. Sizes 34 to 36. A wonderful value at

$7.95

Boys' Khaki Shirts at a Low Price

Made from strong quality khaki denim, full cut garments, double sewn throughout. Fitted with flat collar. Sizes 12½ to 14..... **$1.35**

Choose Now From Our Wonderful Array of Wash Fabrics
From France, Switzerland and England

Novelty Silk Check Crepes
Effective fabrics for smart Summer frocks, in shades of sand, almond, silver, whirlpool, tan, mauve and ivory; 38 inches wide. Per yard **$1.95**

French Crepes
Woven with a heavy crepe effect giving a rich appearance to the dress. In all shades; 36 inches wide. Per yard..... **98¢**

Novelty Knop Stripe Crepes
In shades of tan, almond, silver, whirlpool and rust; 38 inches wide. Per yard **$1.50**

Silk Ratines
In a large range of self colorings and striped effects; 38 inches wide. Wonderful value at, per yard **$1.50**

Check Ratines
In the new openwork check effects. Ideal fabrics for smart inexpensive frocks. The newest shadings shown, including almond, whirlpool, mauve, tan and grey; 38 inches wide. Per yard **$1.00**

Snowflake Ratines
In mauve, rose, grey, tan, saxe, etc.; 38 inches wide. Per yard **$1.25**

Printed Voiles
In designs and colorings that are different; 39 inches wide. Per yard ..... **95¢**
—Main Floor

Some of the New Season's Silks

Silk Canton Crepes
In an ideal weight for dresses, in shades of sand, silver, tan and black; 42 inches wide. Per yard **$2.98**

Crepe Knit
There is no more desirable fabric for dresses than this fabric, in shades of silver, brown, whirlpool, tan, navy and black; 36 inches wide. Per yard **$1.98**

Printed Silk Crepes
Used extensively this season for dresses, blouses, jacquettes and combining with other fabrics. Shown in new designs and colorings; 36 inches wide. Per yard **$1.95**

Silk Crepe Roumella
A dainty fabric for Summer wear, with a rich lustrous finish. All colors, including saxe, grey, maize, mauve, pink, sky, sand, brown, rose, almond and ivory; 36 inches wide. Per yard **$1.50**

Silk Bourrette
A splendid fabric for inexpensive frocks for women's and children's wear, in the popular ratine weave. Woven from silk yarns, in shades of sky, champagne, mauve, ocean, cocoa, navy, grey, maize and pink; 27 inches wide. Per yard ..... **49¢**
—Main Floor

Needlework for Beginners

Stamped Tan Centres
18 Inches. Price ..... **15¢**

Stamped Cushion Tops
Price ..... **39¢**

Stamped Towels
Price ..... **39¢**

Stamped Aprons for Children
Price ..... **39¢** and **50¢**

Stamped Bureau Scarves
Price ..... **50¢**

Bibs and Feeders
Price ..... **30¢** and **35¢**

Free Instruction Class for Girls
Saturday Morning From 9.30 to 11.
—Mezzanine Floor

Purity Groceries
Delivered to Your Home

Finest Quality New Zealand Creamery Butter, per lb. ..... **50¢**
3 lbs. for **$1.47**
Hudson's Bay Company's Seal of Quality Creamery Butter, per lb. ..... **49¢**
3 lbs. for **$1.45**
Pure Bulk Lard, per lb. ..... **17¢**
3 lbs. for ..... **50¢**
Finest Machine Sliced Ayrshire Roll, per lb. ..... **33¢**
Finest Quality Side Bacon, per lb. ..... **32¢**
Swift's Premium Peameal Back Bacon, by the piece. Special at, per lb. ..... **35¢**
Machine sliced, per lb. ..... **37¢**
Prime Old Canadian Cheese, per lb. ..... **30¢**
Hudson's Bay Company's Special Breakfast Tea, per lb. **55¢**
3 lbs. for **$1.60**
Hudson's Bay Co.'s Freshly Roasted Pure Coffee, lb. **35¢**
3 lbs. for **$1.00**
Finest Quality B.C. Granulated Sugar, 20 lb. paper sack **$1.98**
Quaker Brand Choice Yellow Peaches in heavy syrup, No. 2½ tin ..... **35¢**
3 tins for **$1.00**
Royal City Brand Choice Quality Sweet Wrinkled Peas, No. 2 tin ..... **24¢**
Brown & Polson's Imported Corn Flour. Special at, per packet ..... **19¢**
3 packets for ..... **55¢**
Shirriff's Finest Quality Jelly Powders, in all the popular varieties..... 3 pkts. for **25¢**
Del Monte Brand Fancy Minnesota Corn. Special at, per tin ..... **21¢**
3 tins for ..... **60¢**
Patrico Brand Kippered Snacks, per tin ..... **7¢**

Fruits and Vegetables

Fancy Dessert Apples, 3 lbs. for ..... **25¢**
Good Cooking Apples, 5 lbs. for ..... **25¢**
Fine Ripe Bananas, at, per basket ..... **50¢**
California Grapefruit, 5 for **25¢**
Sweet Navel Oranges, per doz., **25¢, 35¢, 50¢** and ..... **60¢**
Large Sunkist Lemons, at, per dozen ..... **30¢**
Imported Tomatoes, lb. ..... **40¢**
Local Cucumbers, each ..... **25¢**
Green Onions, 3 bunches **10¢**
Extra Fine Cauliflower, each, **20¢** and ..... **30¢**
Cabbage, carrots, leeks, lettuce, watercress, celery, turnips, parsnips, sweet potatoes, etc.
—Lower Main Floor

Easter Candies in Great Variety

Easter Marshmallow Eggs, reg. 40c per lb. Special at, lb., **33¢**
Solid Chocolate Eggs. Special at ..... 6 for **10¢**
Pascall's Chocolate Cocks and Hens ..... 4 for **25¢** and, each ..... **20¢**
Pascall's Chocolate Hares and Chicks ..... 4 for **25¢**
Pascall's Fancy Novelties, at, each. **15¢, 20¢, 40¢, 50¢**
Easter Jelly Eggs, per lb., **40¢**
Easter Humming Bird Eggs, per lb. ..... **40¢**
China Cup and Egg for **15¢**
—Main Floor

Tobacco Dept. Specials

Combination Special
100 Strollers Cigarettes and 1 Gillette Razor, value $2.40. Today only..... **$1.75**

Genuine Shell Briar Pipes
Beautifully finished, in several shapes. Regular value $1.00. Today only..... **65¢**
—Main Floor

Men's Tweed Caps, 98c

Smart English Tweed Caps of splendid quality, in fawn and mixture shades. All sizes from 6¾ to 7⅛. Special value at..... **98c**

Another excellent line of Caps in Donegal and mixture tweeds, one-piece tops and unbreakable peaks.
Price **$1.50**

Men's Balbriggan Underwear

Penman's Fine Combed Cotton Underwear in a natural shade. Perfect fitting garments and well made. Shirts with short sleeves and ankle length drawers.

Shirts in sizes 34 to 44. Drawers in sizes 32 to 42. Price, per garment ..... **85¢**
Knee Length Combinations at **$1.25**
Ankle Length Combinations at **$1.50**
—Main Floor

Hudson's Bay Company.

INCORPORATED 2nd MAY, 1670

Social Events

Party Aids Hospital Fund

The bridge, mah jong and five hundred party held yesterday afternoon at the home of Mrs. Proctor, Foul Bay Road, in aid of the hospital fund of the Lady Douglas Chapter, I.O.D.E., proved to be one of the most successful social undertakings of the season convened by the chapter. The affair took place under the management of Mrs. R. L. Phillips, assisted by Mrs. G. Chisholm, Mrs. J. D. MacLean and Mrs. H. H. Smith. As a result of the entertainment the sum of $196 was netted and put to the chapter's sun-room account. Conveners for tables included Mrs. Bowser, Mrs. H. F. Crowe, Mrs. W. J. Goepel, Mrs. Drummond Hay, Mrs. James Stewart, Mrs. R. L. Miller, Mrs. Angus McKeown, Mrs. Hamilton Gray, Mrs. Cadzow, Mrs. Freeman, Mrs. George Chisholm, Mrs. Brocklebank, Mrs. F. D. Brae, Mrs. S. W. Walker, Miss Brownie Angus, Mrs. H. H. Shandley, Mrs. Dunbar, Mrs. W. H. McInnes, Mrs. McNiven, Mrs. Cox, Mrs. Pollard, Mrs. Norris, Mrs. Dexter Allen, Mrs. Walter Burton, Mrs. S. E. Lang, Mrs. J. D. MacLean, Mrs. J. M. Wood, Mrs. Herbert Leiser, Mrs. P. A. E. Irving, Mrs. H. Currie, Miss Tolmie, Mrs. R. H. Green, Mrs. Walter Frazer, Mrs. J. O. Wilson, Mrs. McIlree, Mrs. Bryant, Mrs. Thomas, Mrs. J. O. Cameron, Miss Gill. Tea conveners were Mrs. T. H. Brown and Miss Gill, assisted by Mrs. S. J. Willis, Mrs. P. J. Sinnott, jr., Miss Helen Forman, Miss Margaret Fletcher, Mrs. Duncan McTavish, Mrs. Webster, Mrs. Christie, Mrs. Paterson. Guests at the tea hour included Mrs. R. B. McMicking, Mrs. Curtis Sampson, Mrs. Drury, Mrs. Siraith, Miss Helen Siraith, Mrs. J. D. Gordon, Mrs. R. W. Perry, Mrs. Matthew Perry, Mrs. Spink, Miss Cox, Mrs. John Hart, Mrs. Jefferson, Mrs. Edwards, Mrs. Harold Grant, Mrs. Hugh Ferguson, Mrs. Webster, Mrs. Sutherland and many others. The tea table was centred with a beautiful cut glass bowl filled with rose colored carnations, while the decorations in the reception rooms were pink roses, and in the hall a profusion of daffodils. The guests were received upon their arrival by Mrs. R. B. McMicking, regent of the chapter, and Mrs. Proctor. Mrs. J. H. Fletcher and Mrs. H. H. Smith were at the receipt of customs. Members of the chapter extend sincere thanks to their many friends for making the affair such a wonderful success, and also extend thanks to the Hudson's Bay Company, David Spencer, Ltd., and Weller Bros. for the use of chairs and tables.

* * *

Lutheran Ladies' Aid

The Ladies' Aid Society of St. Paul's Lutheran Church assembled for the April meeting at the home of Mrs. L. Schmeiz, 1109 Finlayson Ave. The printed programmes which are being used by all the ladies' societies in synod were successfully carried out by the society. The lesson dealt with the personnel of the present force of missionaries laboring in the India field. Since three of the missionaries were classmates of Rev. R. F. Kibler at Capital University, Columbus, Ohio, and a larger number were intimately known to him, he was able to add some descriptive words of unusual interest. The Society, together with other projects, has initiated a programme of beautifying the interior of the church. Mrs. Friker, of 2006 Chambers Street, has kindly volunteered to throw open her home for the silver tea to be held by the Society on May 7.

* * *

Honor Miss Anderson

Mrs. L. I. MacLennan and Mrs. D. M Stewart were joint hostesses at a shower on Wednesday evening at the home of the latter, 3104 Second Ave., W. Vancouver, in honor of Miss Violet Anderson, of Victoria, whose marriage takes place shortly. The bride-elect was the recipient of a number of dainty tea cups. During the evening a contest took place, Miss Anderson being the lucky winner. The supper table was centred with a charming kewpie bride and American Beauty roses were effectively used as the decorations. Mrs. R. A. Beatty presided at the supper table and Mrs. George Lander cut the ices. Those present were: Miss Violet Anderson, Mrs. Gear, Mrs. Barnett, Mrs. J. Grandy, Mrs. Nokes, Mrs. George Lander, Mrs. A. A. Beatton, Mrs. L. J. McNaughton, Mrs. Frank Forrest, Mrs. MacLennan and Mrs. Stewart.

* * *

Celebrates Birthday

In honor of Mr. Gillespie's birthday, a delightful party took place on Monday evening at the home of Mrs. Newman, 1526 Cook Street, when games, dancing and music were enjoyed by the guests, including Mr. and Mrs. Gillespie, Mr. and Mrs. P. S. Wallis, Mr. and Mrs. H. L. Ramsay, Master Hugh Ramsay, Mr. and Mrs. E. Freel, Mrs. Wise, Miss Wise, Miss E. Reid, Mrs. Newman, Miss T. Crowther, Mr. and Mrs. Crowther, Mr. E. Newman, Mr. C. Taylor, Mr. J. Braden, Mr. Fisher, Mr. E. Raines Music for the dancing was supplied by Miss T. Crowther and Mr. Fisher and during the evening Miss Wise sang several solos very charmingly.

* * *

To Play in Seattle

Miss Marguerite McKay, organist of St. Andrew's Cathedral, will appear on Sunday afternoon, April 6, as solo organist at St. James's Cathedral, Seattle. The occasion is the second of a series of recitals of liturgical music given by the male choir of the Cathedral, under the direction of the organist, Dr. F. S. Palmer. The first of these, given in March with the assistance of several well-known Seattle organists, aroused so much interest in musical circles that Dr. Palmer has arranged for their continuance. Miss McKay's excellent work at St. Andrew's Cathedral resulted in her being invited to participate.

* * *

Easter Bazaar

Members of the Ladies' Aid of the Church of Our Lord, Reformed Episcopal, have been busily engaged for some time past preparing for their Easter Bazaar, which takes place next Tuesday afternoon from 2 until 6 o'clock in the schoolroom adjoining the church. Many pretty and useful articles will be on sale, including aprons of all sizes and colors, children's wear and sunbonnets, homecooking, candy and superfluities. Afternoon tea will be served, and the members anticipate a large attendance.

Come to the dance at the top floor, Campbell Building, on April 14 (Monday). Good time for everybody, and everybody welcome. Admission (at the door) 50c, which includes refreshments. Ray Kinloch's orchestra. Young People's Liberal-Conservative Club.

Mah Jong Hostess

Mrs. E. G. Prior was a hostess yesterday afternoon at a mah jong party held at her home, St. Charles Street, in honor of Mrs. George Salt. The guests were Mrs. Galt, Mrs. A. V. Macan, Mrs. T. Wood, Mrs. D. H. Twigg, Mrs. Hermann Robertson, Mrs. Jack Rithet, Mrs. Angus, Mrs. Hammond, Mrs. Harold Robertson, Mrs. George Johnston, Mrs. Ogilvie, Mrs. Maunsel and Mrs. Brentzen.

* * *

Bridge and Mah Jong Host

Yesterday afternoon Mrs. Lorne Campbell was hostess at a bridge and mah jong party at her home on St. Charles Street, when her guests included Lady McBride, Mrs. J. M. Ross, Mrs. Hedley, Mrs. B. S. Heisterman, Mrs. E. Todd, the Misses McLimont, Miss Gladys Irving, Mrs. C. P. Hill, Mrs. A. R. Green, Mrs. Chisholm Fraser.

* * *

Return to Victoria

Mr. and Mrs. R. P. Butchart arrived on the SS. Niagara yesterday from Honolulu and have gone to their home, "Benvenuto," Tod Inlet. They were accompanied by their son-in-law and daughter, Mr. and Mrs. Harry Allan Ross, of Runnymede Avenue.

* * *

Visiting Victoria

Sir John and Lady Martin Harvey are playing at the Empire Theatre, Edmonton, until April 9, whence they will go to the Grand Theatre, Calgary, until April 19, and will open here at the Royal Victoria on the 21st.

* * *

Announce Engagement

Captain and Mrs. John Anderson announce the engagement of their daughter Violet to Mr. Reginald Owen, the marriage to take place on Wednesday, April 16, at 7:30 p.m., at the Belmont Avenue Methodist Church.

* * *

To Visit Ottawa

Mrs. C. E. Thomas, who left recently on a tour with Mr. and Mrs. D. C. Coleman and has been visiting in Winnipeg for the past two weeks, has now left for Ottawa, where she will be the guest of her mother, Mrs. Lindsey.

* * *

Overseas Bridge Club

The Overseas Bridge Club will hold a progressive bridge on Monday at the Veterans' Tearooms. All members are invited to make up tables or communicate with Mr. C. C. Cooper, phone 1512. Play will commence at 8 p.m. punctually.

* * *

Back From Honolulu

Mr. and Mrs. W. F. Salsbury arrived yesterday from Honolulu, where they have been visiting the last few months. Mr. and Mrs. Salsbury have gone to their home at Gordon Head.

* * *

Leaves of England

Mrs. C. S. Quainton is leaving today en route for New York, where she will join her husband, the Very Rev. Dean Quainton. From New York they will sail for a three months' visit in England.

* * *

Visits Daughters

Mrs. Ebbs-Canavan, of Victoria, is visiting her daughters, Miss Blanche and Miss Mary Canavan, who are pupils at the Convent of the Sacred Heart.

* * *

Back From Vancouver

Mrs. McIntosh, of Victoria, who has been visiting her sister, Mrs. R. F. McLennan, for the past few weeks, has returned to her home in this city.

* * *

Esquimalt Chapter

A meeting of Esquimalt Chapter, I. O. D. E., will take place Monday afternoon at 2:45 o'clock at the home of Mrs. McPherson, 485 Lampson Street.

* * *

Change Residence

Mr. and Mrs. John Gillan have changed their residence, having removed from Nelson Street to 451 Lampson Street, Esquimalt.

* * *

Chemainus Visitors

Mr. and Mrs. Thomas Gillingham, Prior Street, have as their guests Mrs. Rufus Smith and Mrs. Ellan Smith, of Chemainus.

* * *

Returns to Victoria

Mr. Basil Gardom has returned from a trip to Cuba and Florida. Mr. Gardom has been away since December.

* * *

Pay Visit Here

Mrs. Martin and daughter will spend a few days in the city before leaving for Winnipeg. Mrs. and Miss Martin spent the Winter in Honolulu.

* * *

Return Home

Mr. and Mrs. Gustafson, who have been staying in the city, returned to their home in Chemainus Wednesday.

* * *

Rockland Park W. C. T. U.

The Rockland Park W.C.T.U. will hold its regular meeting on Monday afternoon at 2:30 at the home of Mrs. W. Byrd, 3211 Quadra Street.

* * *

Returns to Capital

Mrs. Sydney Asser, 1454 Yale Street, has returned from Vancouver where she spent the past two weeks as the guest of Mrs. J. G. Cullock.

* * *

Mah Jong Hostess

Mrs. Billings, Newport Avenue, entertained at three tables of mah jong yesterday afternoon.

* * *

Dinner Hosts

Captain and Mrs. Sparks were hosts at a dinner party aboard the cabieship Restorer last evening.

* * *

Returns to Capital

Mr. E. W. White has returned from a trip which included up-island points.

* * *

Makes Visit Here

Mr. G. C. Imbault, of Sydney, Australia, was in the city en route to London, England.

* * *

Goes to Sayward

Mr. David Paidley has left for Sayward, V. I., where he will in future reside.

* * *

Removes Residence

Colonel Lorne Ross has moved into the residence lately occupied by Mrs. Gaudin, 1022 Oliphant Street.

* * *

Returning Today

Miss Margaret McKay, Simcoe Street, is visiting in Seattle and is expected home today.

* * *

Montreal Visitor

Mrs. Fred N. Southam arrived in the city today from Montreal and will be here some time.

* * *

Returns to Revelstoke

Mrs. Norman Strong, who has been visiting here, has returned to her home in Revelstoke, B. C.

* * *

Returning Today

Miss Cecilia Garascha, Fairfield Road, who has been visiting Seattle, will return today.

* * *

Tea Hour Hostess

Mrs. Suddaby Island Road, was a hostess at the tea hour yesterday.

* * *

Back From Calgary

Mr. J. D. McNiven has returned to the city after a trip to Calgary, Alta.

ACTIVE PASS

Attend Dance

Miss Neata Steward, Miss P. Bellhouse, Mr. Gerald Steward and Mr. Richard Hall were among those who attended a dance given by Mrs. Harris, of Angel Court, Ganges Harbor, in honor of Miss Edith Harris. About twenty-five guests were present and a delightful evening was spent.

* * *

Pastor Loses Dinghy

The Rev. B. Porter had the misfortune to lose his dinghy on his way to Retreat Cove last Friday, where he was going to hold the monthly service. Owing to a heavy gale he was unable to pick his boat up when it broke away.

* * *

Progresses in Hospital

Mr. Naylor's many friends on Mayne Island will be glad to hear that he is progressing favorably in the Jubilee Hospital after his recent operation.

* * *

Newcomers from Hong Kong

Dr. and Mrs. Rose have arrived on Galiano and have rented a small cottage from Mr. Burrill. Dr. Rose arrived not long ago from Hong Kong.

* * *

Guests on Galiano

Mrs. Hilderbrand, accompanied by her son and daughter, arrived from Vancouver on Monday to be the guest of Mr. Georgeson, Galiano Island.

* * *

Returns to Saturna

Miss Kitty Payne has returned to Saturna after a short visit to Victoria, where she was the guest of Mrs. Adams, Oak Bay.

* * *

Returns to Mayne

Miss Maude returned to Mayne on Sunday after an enjoyable week spent on Salt Spring Island as the guest of Mrs. Harris and Mrs. F. Crofton.

* * *

To Play Hockey

The Victoria Hockey Club will send a mixed eleven to play the Active Pass hockey team on Saturday, April 5. The game will start at 2:30 p.m.

* * *

Leaves for Galiano

Miss E. May has returned to Galiano after a pleasant week-end spent with Mrs. George Maude at Comfort Cottage.

* * *

Holds Sunday Service

Mr. C. Abbott came over from Ganges Harbor on Sunday to hold the service at the school house on Galiano Island.

* * *

Visits Active Pass

Mr. Cresswill, from Deep Bay, has been a guest at Granview Lodge this week. He has also visited Galiano Island.

* * *

Returns to Mayne

Mrs. Bert Emery has returned to Mayne Island after a pleasant visit to the Capital.

* * *

Staying in City

Mrs. Inglis left for Victoria on Monday to spend a few days in the city.

BAMFIELD

From Cape Beale

Mrs. P. G. Cox, of Cape Beale, is visiting with Mrs. P. Brady. Mrs. V. W. Carter entertained at tea Tuesday afternoon for Mrs. Cox. Among those present were: Mrs. J. Godson, Mrs. C. A. Peterson, Mrs. E. F. Jennings, Mrs. P. G. Cox and Mrs. W. A. McGee. Mrs. J. Godson entertained on Monday evening in honor of Mrs. Cox.

* * *

Two Christenings

Randyl Thomas Carter, infant son of Mr. and Mrs. V. W. Carter, Bamfield, and grandson of Mr. Thomas Carter, McClure Street, Victoria; and John Louis Vivian Brady, infant son of Mr. and Mrs. P. H. V. Brady, Bamfield, were christened Sunday afternoon by Rev. Mr. Bagshaw.

* * *

Holds Divine Service

Rev. G. Arthur Bagshaw, vicar of Alberni, visited Bamfield over the week-end. Services were held in the Cable Hall on Sunday.

PARKSVILLE

Motors to Duncan

Mr. and Mrs. A. Lodington Smith, accompanied by Mrs. E. D. Thwaites and Mr. Ted Kilby, motored to Duncan on Monday.

* * *

Leaving for Cumberland

Mrs. A. J. McLennan is leaving shortly for Cumberland to join her husband who has been working up there for the last few weeks.

* * *

Holiday in Duncan

Mr. and Mrs. Alec Wilson and baby have left for a short holiday in Duncan. They are to be the guests of Mr. and Mrs. Gibbs.

* * *

Shipping Man Arrives

Mr. C. A. Whitelock, manager of the Cunard Steamship Agency, Vancouver, was in town this week on business from Vancouver.

* * *

C.N.R. Visit

Mr. Charles F. Earle, district passenger agent of the Canadian National Railways, was up from Victoria on business on Wednesday.

Those Who Come and Go

Mr. J. Y. Rochester of Vancouver, the superintendent of the C.N.R. car ferry service, was in the city yesterday. He left again in the afternoon by way of Patricia Bay for the Mainland.

Mr. J. H. Brownlee, of Montreal, is at the Empress Hotel.

Mr. and Mrs. Kay Neckelman, of Copenhagen, are guests at the Empress Hotel.

Mrs. D. S. Rashleigh and son, of Cranbrook, are at the Empress Hotel.

Fashion's Colors—
easy and inexpensive with modern SUNSET

IN 30 minutes with SUNSET, the modern fast dye, you can have any color or shade you want!

Think what that means in planning your next dress and the things to go with it! SUNSET makes it possible for you to have the season's most fashionable colors without paying extra for them.

Try SUNSET—dye a pair of silk stockings to match a favorite gown—you will be amazed how easy it is.

There are 22 standard SUNSET colors. By mixing them according to directions, you can make any of the newest off-shades. And you finish the whole, clean SUNSET operation in a brief thirty minutes.

SUNSET is entirely different from all other dyes—different from tints because it is fast, different from powdered dyes because it is put up in neat cake form for cleanliness, accuracy and convenience. Another very important difference is that SUNSET dyes all fabrics—silk, wool, cotton and mixed goods—the same color in the same bath.

SUNSET is made by a patented process, so it is very important that you make sure of getting genuine SUNSET.

SUNSET SOAP DYES
ONE Reel Dye For ALL Fabrics
Manufactured by
North American Dye Corporation, Limited,
Toronto - Canada.
Sales Representatives for Canada
Harold F. Ritchie & Co., Ltd.,
10 McCaul Street, Toronto.

Look for the SUNSET display case. Ask to see the SUNSET color card and the folder of the Season's Colors. If you can't buy SUNSET in a local store, send 15c per cake, stating color desired, to our Dept. 56 Our Home Service Department will answer all questions.

WELLINGTON
LUMP, NUT, PEA, SLACK
Try Us for More Heat
RICHARD HALL & SONS
1232 Government St. Phone 83

Psychology and Metaphysics

Hear Rev. James H. Pateman, of Australia, in his astounding revelations of the Power of MIND to deal with Life's Problems.

Are you a failure? Are you self-conscious, fearful? Do you think more of failure than success? Are you sick or discouraged? Do you fail to make friends? Is life drab?

Then come and learn the art of SCIENTIFIC THINKING and hear the gospel of Health, Wealth, Success and Happiness.

Sunday, 11 a.m. and 7:30 o'clock April 6 and every afternoon at 3 and every evening at 8 o'clock for one week. Free Lectures.

600 CAMPBELL BUILDING
Applied Psychology and Unity Headquarters

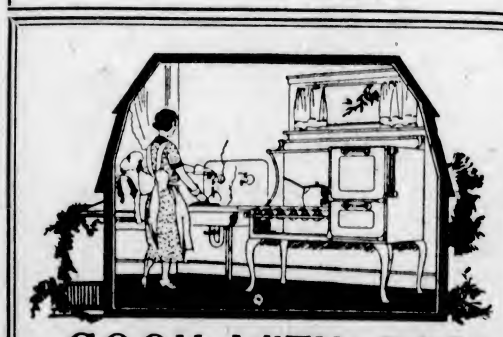

COOK WITH GAS

We cordially invite you to come and inspect the latest

1924 Model Gas Ranges

now on display at our showrooms at the corner Douglas and Pandora or at corner Fort and Langley

Estimates and all further information gladly furnished without cost or obligation.

Gas Department

BRITISH COLUMBIA ELECTRIC RAILWAY CO.

Why Pay More?
Boys' Solid Leather BOOTS
2 full extension soles, outer sole of oil tanned chrome. Standard screwed and stitched.
All sizes from 1 to 6

$2.98
Factory Agents
The General Warehouse
Phone 2170 527 Yates St.

Delightfully Fragrant
"SALADA" TEA
has a pure, fresh flavor beyond compare. Ask for a package today.

PHONE 3302
Pantorium DYE WORKS
MAIN OFF. & WORKS
350 COOK ST.
VICTORIA, B.C.
At Your Service—May We Serve You?

"Say It With Flowers"
BROWN'S
Victoria Nurseries, Ltd.
618 View Central Bldg.
Phone 1269, 219 Leading Florist

Smoke Pipe
Conductor Pipe
Tinsmithing

THACKER & HOLT
PLUMBERS
BROAD AT PAMOORA PHONE 2022

Spring Shoes for Women Who Care
MUTRIE & SON
1208 Douglas St. Phone 2564

Neighbors' Chickens Cause Trouble

Better keep your chickens home in their own yard. Wire netting makes the best fencing. 3 ft. wide, 14c yd. or $5.60 roll of 50 yds.; 48 in. wide, 18c yd. or $7.35 roll; 5 ft., 23c per yd. or $9 roll; 6 ft., 26c yd., $10.65 roll. R. A. Brown & Co., Douglas and Johnson Streets.

HOMEWORK
We require parties to knit men's wool socks for us at home, either with machine or by hand. Send stamp and addressed envelope for information.
THE CANADIAN WHOLESALE DISTRIBUTING CO., ORILLIA, ONT.

THE UPHOLSTERY SHOP
Next Carey's 718 View Street
CHESTERFIELDS AND EASY CHAIRS
FURNITURE REPAIRS
J. J. HARTE WM. F. ORME
Phone 2715

The Liberty Bell in Independence Hall, Philadelphia, will be illuminated day and night with flood lights.

Jewelry Store Sale Extraordinary of the entire stock of Little & Taylor before they move to Sayward Bldg. Cut Glass, Ivory Goods, etc., all on the bargain counter. Watch the windows and read the red tickets. Note the address, 617 Fort, opposite Kirkham's.

A Ready Help For The Girl Who Needs Blood

DURING the critical period between twelve and seventeen there is a special strain on the young girl's system which often leaves her in a weak run-down condition.

She becomes anaemic or bloodless.

The gums and eyelids as well as the complexion generally become very pale and there is weakness and lassitude.

Indigestion and constipation are usual.

There is shortness of breath, palpitation of the heart, headaches and irregularities of the vital organs.

These symptoms are also common to chlorosis in which case the complexion assumes a greenish tinge.

More blood is needed—rich, red, invigorating blood.

Since Dr. Chase's Nerve Food is the greatest of blood builders this is the treatment indicated.

The restorative qualities of Dr. Chase's Nerve Food have never been more certainly proven than in the treatment of young girls for anaemia, chlorosis and such ailments which arise from a debilitated condition of the blood.

Since young girls seldom understand themselves at this age the responsibility rests with the mother.

The whole future health and happiness of your daughter may depend on getting through this critical period in good physical condition.

There is no question of Dr. Chase's Nerve Food being the most effective means of overcoming the anaemic condition.

It is only necessary to have a little patience and keep up the use of the Nerve Food regularly until the growing body is supplied with an abundance of rich, red, life-sustaining blood.

You will notice that while the price of Dr. Chase's Nerve Food has been increased to 60c. the box now contains 60 pills instead of 50 as formerly.

Likewise Dr. Chase's Kidney-Liver Pills are 35c. a box of 35 pills, instead of 25c. for 25 pills. Edmanson, Bates & Co., Ltd., Toronto.

Lucretia Lombard

A Story of Flaming Passion

By Kathleen Norris

THE STORY THUS FAR:

Sanbridge, the scene of this story, is a New England city of considerable importance, located on the direct route between New York and Boston. Judge Samuel Curran is one of the chief figures in its political and civic life. His wife is the recognised social leader. Their ward, Mary Yolande Warren, heiress to a sizeable estate, and their nephews, Fred and Stephen Winship, make their home with them. The Winship boys are poor. Fred, educated by the judge, is affable and polished. But Stephen, now District Attorney, is the more stable, and has succeeded in paying off the debts his father left. Seven years his junior, Mary Yolande Warren, nicknamed "Mimi," is openly in love with him. The controlling ambition of the Currans is to see these two happily married and Stephen elected United States Senator. One rainy evening some guests drop in on the Currans, among them a Mrs. Alice Lombard, a newcomer in the city about whom there are rumors of an uncertain past. It is reported her husband is a titled Englishman, no longer using his title for some reason, who, with his beautiful wife, lived in South America before settling in Sanbridge. The party indulges in planchette writing as a diversion. Some disconnected things are scrawled by the mysterious pencil, among which are the names of "Grace and Della Field" and also "L." A date, "April 2," also is mentioned. Then it says "I must go back" and that "all will be happy after the fire." These names hold no meaning for anyone except Mrs. Lombard. Mrs. Lombard wonders if there is such a thing as a second chance in life. An intimacy develops between the Currans and the Lombards. Mimi and Stephen announce their engagement. One night when Fred Winship calls at the Lombards, Sir Allen orders his wife to show Fred her magnificent pearl necklace. Soon after Sir Allen dies suddenly from an overdose of narcotics accidentally administered by his wife.

CHAPTER IX

Waiting for the Coroner

"That's it, Steve, Mrs. Lombard's afraid she gave him the wrong powder."

The car stopped at the rectory and Fred got out. Stephen dubiously followed him across the sidewalk to the doorway. About then the old square was silent in the April night.

Stephen's face was grave. "I don't like this business," he said.

"Just come—talk to her!" Fred implored.

"One minute, Fred. Where did she get this sleeping stuff?"

"I go it for her—the last time. At Kelly's."

"I see. It looks to me like a case for Reilly, Fred. If it's plain sailing, he simply fills out a certificate of natural death or accidental dosage. Unless there's something wrong he wouldn't have to let the thing go to a jury—probably won't want even an autopsy. There's no reason why she should dread—"

"But will you just come in and talk to her, Steve!" Stephen looked at his brother in the dark doorway.

"Go ahead!" he nodded.

Fred immediately opened the front street door and they were in the hallway at the foot of the short flight of stairs. He turned up the gas, and they quietly mounted to the floor above. The opened door at the top admitted them to the familiar sitting-room.

It was empty, unlighted except by the dying fire and one dim gas lamp.

But immediately the frightened red-cheeked cook came in quietly.

"Yes, sir, he's gone—the poor man," she said, in answer to their look of inquiry. "She's in there, with him."

"Did a doctor get here?"

"No, sir. Mrs. Lombard was asleep until almost ten o'clock. She'd give him his medicine at eight and then she dropped off. And when she finally got the hospital on the 'phone it was—God rest him, he was gone!" Hannah interrupted herself with a quick sign of the cross. "They said it was a case for the coroner," she whispered, with staring eyes.

Stephen studied her thoughtfully for a moment and turned to his brother.

"That's what it is," he said, in a low tone, with a nod. "You might stay—if it would be the slightest comfort to her, but you can see, of course—"

"Sh-sh!" Fred glanced at the bedroom door. "I think she is coming."

The door opened while they watched it, and Mrs. Lombard came in. She evidently had not heard them, for her eyes were upon the candle she carried in an old-fashioned brass stick. Fred spoke and it was with this rosy light upon her serious face that she looked at them.

A rich braid of fair hair fell over the plain Chinese undercoat she was wearing, and silky little tendrils framed her close-set ears and touched the warm, brown column of her throat. In the eerie candlelight her strange eyes blazed like topazes.

She came quietly to the centre table and put down her light, giving Stephen an earnest and anxious, almost a frowning, look as he was introduced.

"You are very good to come," she said, without emotion. "Sit down," she added quietly, sitting down herself.

The maid went out and Mrs. Lombard's eyes moved quietly from one brother to another. She seemed in no hurry to speak. Stephen, confused by her utter unlikeness to what he had anticipated, eyed her with a serious and critical scrutiny.

"I want to tell you about this," she said presently. "Did you give your brother an idea—"

"Yes," she said, in a suddenly hurried manner. "Yes, I'll tell you. I am afraid—in fact, I know, that I have given my husband three morphine powders since two o'clock. I confused them with the salicylate powder that he has every two hours for his anthritis."

"How could that happen, Mrs. Lombard?" Stephen asked gravely, with his keen eyes upon her face.

"He had the rheumatism powder at twelve—just as usual," she answered quickly. "I always poured it into his mouth, and he had a glass of water."

"And the morphine powder—when did he take that?"

"The very last thing at night, in hot milk."

"So today—" Stephen prompted.

"Today," she took it up, "he had another powder at two. And he complained then that it tasted sweetish—so I touched the paper to my tongue. But we had had artichokes for luncheon and I thought they might have made it taste so. An hour later I was getting ready to go out when he said he felt curiously sleepy. It was such a wonderful feeling for him, I coaxed him to stay awake until it was time for the four o'clock powder, and then we helped him into bed—we have had such dreadful nights; I thought he was simply overtired! Then—that was just before you came, Fred—I walked about the square and came in and had tea and wrote a letter, and still he slept. I went into his room at six, he was still drowsy—said he had such a wonderful dream—and I persuaded him to take another powder and drink just a cup of tea. And then I went upstairs and threw myself down in a wrapper and went to sleep—"

An agony of anxiety and a tinge of excitement had begun to sound in her voice. Neither man moved or spoke.

"I slept until ten," she paid pitifully. Bertha woke me. She wanted to know if nobody wanted any dinner. I came downstairs. I felt almost sick with sleep—my first sleep in so long—and I said I would have some soup. I went into Allen's room, and the minute I saw him—"

Her voice deepened upon a note of terror. She was still.

"He was gone?" Stephen said, sympathy in his eyes.

"No, not quite. He was breathing, but his hands were cold. I called Hannah—he had never been like that. We got hot water—we couldn't make him drink it. Bertha telephoned for Doctor Gedney—he wouldn't come. So then we called the Emergency Hospital; I thought we might move him over there. But it was too late! While we were talking it was all over. He just sighed—that was all. Poor Allen!

"At the hospital," she added after a moment, "they told me that it was a case for the coroner. Mr. Winship, why did they say that they would send the coroner?"

Tomorrow—The District Attorney's Influence

Jewelry Score Sale Extraordinary of the entire stock of Little & Taylor before they move to Hayward Bldg. Cut Glass, Ivory Goods, etc., all on the bargain counter. Watch the windows and read the red tickets. Note the address 817 Fort, opposite Kirkham's.

INSTITUTE TO ENTER MAY QUEEN CONTEST

The Esquimalt Women's Institute held their monthly meeting on Tuesday in the Parish Hall, with Mrs. Booth, president, in the chair.

It was decided at the meeting to enter the youngest member of the Institute as a candidate in the May Queen contest. Mrs. Brooker was appointed campaign manager. Mrs. Booth and Mrs. Ricketts were appointed delegates to the Provincial Conference to be held in Vancouver this month, Mrs. Booth as public health convener and Mrs. Ricketts as the Institute delegate.

A barn dance will be held in the Masonic Hall, Esquimalt, on the last Friday in April, the proceeds to go to the building fund.

A silver tea will be held at 923 Esquimalt Road on Monday from 2:30 to 5:30 p.m., Mrs. Booth and Mrs. Lockley being the hostesses. There will be a home cooking stall and a fine dramatic entertainment also. The proceeds will go to the crippled children's fund.

A letter received from the Local Council of Women asking the Institute to affiliate with it met with a ready response, and it was also decided to help in the Y.W.C.A. drive, the delegates being instructed to report the decision at the next meeting on April 10.

Vancouver, B.C., has become one of the leading wheat shipping ports of the world during the past two years.

Registered in accordance with the Copyright Act

WALTER F. EVANS, LIMITED

Announce Their

EVANS PIANO CLUB

Club Opens This Morning at 9 o'Clock
Closes Positively With 100 Members

Every Member Receives Special Club Prices, Terms and Privileges

IT is fitting in a community like Victoria to have such an extraordinary piano selling event as the Evans Piano Club. It enables parents to give the children, whose birthright it is to know and enjoy the inexhaustible beauties and delights of music, the opportunity to purchase a piano—so conveniently now—when the child should be taking lessons, and not have to miss the golden age period through waiting for a more convenient time.

The Evans Piano Club gives every parent the opportunity to have the music study begin now. The earlier the better—but start right, with a good piano, having a good action and good tone, the proper foundation for the child's musical ear, and an instrument that, all in all, it will be a pleasure to own.

Today, April 5, we will inaugurate this—the biggest event that has ever taken place in the piano trade. Incidentally, we will have reached our Thirty-fourth Anniversary in the music business in this country, the business having been established in 1890. In other words, the big Evans Piano Club—with its 100 members participating in the big purchase—is intended to really celebrate our Thirty-fourth Anniversary in a business way; to impress the importance and significance of thirty-four years of continuous business upon the public mind, and most important, to make it possible for 100 families who really need pianos to secure them under ideal conditions.

The Club Piano

The Reliable Everson

$10.00 Cash ARE THE CLUB TERMS
$2.35 Weekly NO INTEREST

The Value of Each Piano Is $450.00

The Club Price Is

$369.00

No Interest

The Greatest Piano Offer in Canada

In inaugurating this tremendous piano event, we do so with the consciousness that we are making the public undoubtedly the most attractive piano offer ever made in Canada. More than 2,000 families in Eastern Canada are owners of instruments secured through similar club offers through the New Scale Williams Piano Company. And they are pleased. The low price offer, easy terms, no interest and special privileges are the magnet that draws them. You can not equal elsewhere the value offered here.

The confidence of the public, over many years, in the old established firm of Walter F. Evans, Limited, will be still further extended by this wonderful money-saving Evans Piano Club.

The Deal and the Instruments

The deal is a straight-out offer of 100 pianos. The instruments are of a most reliable, trustworthy character. The Everson (Colonial Style), in which, while they are encased in rich mahogany, fancy walnut and fumed oak, real value is put inside. We have known the instruments for years and know them to be most reliable pianos of excellent workmanship and material. They are made by good Canadian workmen in one of the best factories in the world.

Club Books Open This Morning

The Club books open at 9:00 a.m. today, April 5. In other words, today will be the first day you can join the Club. The pianos, however, are now on display in our warerooms, where you can see and hear them. You are cordially invited. The piano will be delivered immediately upon your becoming a member and making the initial payment of $10.00. During the first few days of the Club's life we hope to give everyone their choice of three woods—Mahogany, Walnut and Fumed Oak.

Club Limited to Residents of Victoria and Vicinity

Exclusive Club Advantages of the Evans Piano Club

CASH SAVING
Every member selecting a piano saves $81.00 cash, and pays no interest.

CLUB PAYMENTS
The special Club price is payable on reduced weekly terms of $2.35.

NO INTEREST.
Club members pay no interest on Club pianos. The Club price includes everything. There are no extras of any kind. This is a great saving also.

PROTECTIVE INSURANCE
If a Club member dies with all payments made as due, the heirs receive instrument without any further charge.

RELIEF INSURANCE
If a member is taken sick, or becomes unemployed, the privilege of making half payments is granted for as long a period as he has previously paid in full.

REBATE FEATURE
A Club member can le sen the special Club price still more by paying faster than the club terms call for.

EXCHANGE PRIVILEGE
Club members have the privilege of exchanging their piano any time within one year, without loss, for any other new piano or player-piano of equal or greater value sold at regular retail price.

GUARANTEED
Every Club piano is guaranteed for five years in writing.

FREE
Stool with piano and city delivery free, if on ground floor.

PLAYER-PIANOS

Very Specially Priced **$635** During the Period of the Evans Piano Club

During the period of the Evans Piano Club we will offer Player-Pianos, designed on most pleasing and artistic lines, and equipped with every up-to-date improvement which the modern player-piano should have, at the very special price of $635. These are instruments of fine tonal quality and will be a credit to any home. Now is your opportunity, while they last, to secure a high-grade player-piano at a substantial saving and benefit as well by specially low terms.

MAKE INQUIRY AT ONCE
THE NUMBER IS LIMITED

Many of These Same Instruments

have been sold throughout Canada and are being sold every month all over the Dominion at $450.00. They are worth **$450.00**. They are worth it on our floors or on the floors of any reputable dealer in the country. The Evans Club price is $369.00. The price includes everything. There are no extras of any kind. No interest to be added. Nothing to be added for cartage, freight or stool—absolutely no extras. Three hundred and sixty-nine dollars is the price and the price includes everything. The saving to each Club member is $81.00—will pay for the musical education for one child for two and a half years at **75¢** a lesson per week.

100 Everson Pianos

These 100 pianos will be sold **$10.00** cash, then **$2.35** a week. The $10.00 just about covers the cartage and delivering—yet the $10.00 payment made when you join the Club is credited to your account. The instrument is delivered immediately. You do not have to wait until the Club is filled. You get your piano when you join. The remainder is payable every week. Club members do not have to pay more than the regular terms unless they wish. This gives them 152 weeks in which to pay, and still get the Club price. The last week's payment is $1.80 only.

The Club Price Can Be Lessened

The Club members' agreement includes 152 payments, each payment represents one week. One hundred and fifty-two payments represents 152 weeks, or the life of the agreement. Every time a payment is made you are credited with that payment. For payments made in excess—that is, in addition to the regular payments—a rebate of 23½ cents is handed over to the Club member in cash. You can, therefore, see that the price can be reduced just as many times 23½ cents as you make weekly payments in excess of the regular payment, that is with the exception of the last week's payment—which is for $1.80, and on which 18 cents only will be allowed.

Headquarters for
Heintzman & Co.
Weber
Everson
Gulbransen
Pianos and Players

WALTER F. EVANS, LTD.

Successors to Heintzman & Co., Limited

1113 Government Street, Victoria

LARGEST MUSIC DEALERS IN WESTERN CANADA

NEWS OF THE SPORTING WORLD

League Soccer Games In Premier Division Form Feature Today

Most Interesting Game on Card Is Between Huddersfield Town and Aston Villa, Finalists for the Cup—Important Fixtures Also Between Leading Teams in Second Division—Amateur Cup Final Also Billed

FIRST Division league soccer games will form the feature attraction today in the Old Country, now that the cup ties are over, until April 26, the day of the final. What may be regarded as the most interesting game on the card is that between Huddersfield Town and Aston Villa. The cup finalists will prove a great attraction in the Yorkshire city.

The clubs have been keen rivals ever since the cup final of 1920, when the Villa beat Huddersfield 1-0 after extra time.

This week's game, too, is specially important, because the Town team is out after the league championship, just as the Villa is steering its course for the cup.

Extremes Meet

Extremes will meet again in the case of Sunderland and Middlesbrough. Both need points badly—the one to ensure the championship returning to Sunderland after being absent since 1913, and the other in an effort, desperate, too, to save relegation.

Arsenal, another club in danger, will be at home to Burnley, while Chelsea, also in "queer street," is due to meet Manchester City in Cottonopolis.

The Schedule

The full list of games follows:

Arsenal vs. Burnley.
Birmingham vs. Newcastle United.
Blackburn Rovers vs. Notts Forest.
Bolton W. vs. Preston N. E.
Everton vs. Cardiff City.
Huddersfield Town vs. Aston Villa.
Manchester City vs. Chelsea.
Notts County vs. Sheffield United.
Sunderland vs. Middlesbrough.
Tottenham Hotspur vs. Liverpool.
West Bromwich vs. West Ham.

Second Division

The Second Division games are:

Blackpool vs. Leeds United.
Bristol City vs. Stockport County.
Coventry City vs. Oldham Athletic.
Crystal Palace vs. Bury.
Derby County vs. Port Vale.
Fulham vs. Leicester City.
Hull City vs. Barnsley.
Nelson vs. Bradford City.
The Wednesday vs. South Shields.
Southampton vs. Clapton Orient.
Stoke vs. Manchester United.

Tests for Leaders

The leading teams in the Second Division have each important games. Leeds United could only draw with Blackpool at home last week, so that their outlook at the seaside resort is not of the best.

Bury also drew their game at home last Saturday with Crystal Palace, and will need to be at their best in order to get a point at Selhurst.

There were eight draws last Saturday. It will be interesting to observe how the matches will turn out this week.

Scottish Cup

Rangers have experienced a slump of late. Saturday they will have a chance to come back against the Hibernians at Ibrox, seeing that the Hibs. put a stop to the Light Blues' cup aspirations.

Then, again, there is the meeting of Hearts and Falkirk at Tynecastle. It was Falkirk that knocked out the Edinburgh team in the cup ties.

The full programme follows:

Morton vs. Airdrieonians.
Queen's Park vs. Aberdeen.
Raith Rovers vs. Kilmarnock.
Rangers vs. Hibernians.
St. Mirren vs. Partick Thistle.
Celtic vs. Ayr United.
Clydebank vs. Motherwell.
Dundee vs. Clyde.
Hamilton A. vs. Third Lanark.
Hearts vs. Falkirk.

Amateur Cup Final

The final for the Amateur Cup of the English Football Association will be played today on the ground of the Millwall club at New Cross, London.

The contending teams are Erith and Belvedere vs. Clapton.

Last year's final was fought out between London Caledonians and Evesham. The Callies won by 2-1, after extra time.

In this season's semi-finals the cup winners of a year ago were knocked out by Erith and Belvedere at the second attempt.

Big Crowds

What with unemployment, strikes and a general upheaval in trade, it is remarkable to read about the huge crowds that attend the soccer cup games over in England.

The first match in the fourth round tie between Manchester City and Cardiff City, on the new ground of the Manchester club, attracted over 76,000 spectators—the largest crowd that has attended an Association game outside London. The gate was £4,911.

The game at Newcastle between the United and Liverpool was watched by 56,594 people, who paid £3,926 for their privilege.

There were 43,743 spectators at the West Bromwich ground to witness the Albion and Aston Villa perform, and the receipts were £3,794.

There was a record at Swindon ground, where Burnley played. The returns showed a crowd of 22,210, and the "gate" realized £2,617.

Seeing that the Manchester and Swindon games were drawn, the four clubs must have netted another tidy sum from the replays.

"There's gold in the cup," is a trite saying, and surely it has been strikingly exemplified this year.

Then there were last Saturday's semi-finals, when 60,000 people saw Aston Villa beat Burnley at Sheffield, and 45,000 witnessed Newcastle win against Manchester City at Birmingham.

E. McCONNELL
Playing forward for the Colonist tonight. He is a wonderful stick handler and is noted for his shooting ability and checking.

RAIN INTERRUPTS GOLF

PINEHURST, April 4.—The second day's qualifying round of the North and South Amateur Golf championship was postponed today because of rain.

HAVERS AND JONES

ATLANTA, Ga., April 4.—Rain today was not expected to interfere with the exhibition match tomorrow at East Lake Country Club links between Bobby Jones, American open amateur golf champion, and Arthur Havers, open champion of Great Britain. The match is regarded in golf circles as an unofficial world's championship exhibition.

HIGH SCHOOL BOYS TO PLAY FOR TITLE

Provincial Basketball Championship at Stake in Tonight's Game in Vancouver

The Victoria High School senior boys' basketball team, B.C. champions, crossed over to Vancouver last night to defend their title against the Britannia High School for the Thompson Cup, emblematic of the senior Provincial school championship. The locals have been successful in winning this trophy for the last two years, and, should they win tonight's game, they will set a record for holding on to this cup, no other school having held it for more than two years.

Although several of last year's team have left the "High," their places have been filled by some very snappy basketball players, and Manager Ernie Cook is confident that the boys will score a decisive victory over the Mainlanders.

The personnel of the boys who will represent the "High" needs very little introduction to basketball followers of this city. Several of the boys are on different teams in the Senior City League and have been making names for themselves for the last two or three years. Tervo, one of the fastest forwards in the town, will be on the line with Robertson, and if these two have their shooting eyes in, Vancouver's guards will have their hands full. Skillings will occupy the centre role, and, with his six feet of height, will be a big factor to the forward line. Ross and McKenzie will do the defensive work, and are both in the best of shape, with Peden filling the utility role.

Several local basketball players went over with the boys, and the sporting public of Victoria will, no doubt, wish them every success in their match. Ernie Cook will manage the team, and Vernot Jones will act as coach.

Wills and Madden Matched for Fight

NEW YORK, April 4.—Harry Wills, negro, who has been signed by Tex Rickard to battle Jack Dempsey for the heavyweight title if he survives a preliminary test, has agreed to fulfil a long-deferred engagement to fight Bartley Madden, New York heavyweight, at the Queensboro Stadium, May 12.

COURT TENNIS FINAL

NEW YORK, April 4.—Hewitt Morgan, of New York, scored an international victory today, when he defeated W. D. MacPherson, representing the Queen's Club, London, in the final round of the national amateur court tennis championship, 6-3, 6-2, 6-3. By virtue of his victory, Morgan earned the right to meet Jay Gould, of Philadelphia, the champion, in the challenge round tomorrow.

'BLOW PROVES FATAL

KANSAS CITY, April 4.—Ernest "Count" Loske, middleweight boxer, died tonight from the effects of a blow on the chin yesterday while sparring with his trainer, "Big Joe" Harnick.

RALPH MAWHINNEY
Star centre of the Colonist team, who will play against the V.I. Hornets tonight. This boy carries a wicked shot.

ROLLER HOCKEY PROMISES SPORT

EXPECT GOOD CONTESTS FROM TONIGHT'S GAMES

Senators and Monarchs First on Programme—Colonists and Hornets Provide Senior Engagement

The roller hockey games which are scheduled for this evening are expected by the executive of the Roller Hockey League to produce the best hockey of the season. The senior teams, Colonist and V.I. Hornets, have proved conclusively that they are the best senior teams in the league. The forwards of the Colonist, Mawhinney and McConnell, have done some excellent work during the season and are considered to be the best in the city, while their defence is also well balanced and can be relied upon to stem the rush of the opposing forwards. Westendale, their goalie, has earned the record of having less goals scored on him than any other goalie in the league.

Manager Bill McAllister realizes that his team is up against strong opposition tonight, as he is familiar with the playing ability of several of the V.I. boys who played on the Colonist line-up. He has left nothing to chance and has his team practising hard for this game, as he is particularly anxious to add another piece of silverware to his collection.

The V.I. team has also worked hard for this game, and Tom Rickinson, manager of the team, is of the opinion that Tyrell, their star centre, will win the game for them this evening. Tyrell has won the distinction of being top scorer in the league, although he was given a hard race by McConnell, who might possibly have won the honors if one of their games had been played instead of won by default. Tyrell will be supported by Patterson and Morry, who are excellent players. The defence players are also good and can be depended upon to give a good account of themselves.

The intermediate game should also prove a good contest as the teams appear to be very evenly matched. The Senators' main asset is combination and team play and they have won all their games by this. The Monarchs are noted for their speed and aggressiveness and it is certain that this game will prove to be closely contested. The line-ups of the teams in the games are as follows, the games commencing at 8 o'clock sharp:

Intermediates

Senators		Monarchs
B. Peden	Goal	G. Henderson
W. Burnett	L. Defence	L. Praby
C. Cox	R. Defence	C. Chatton
D. Patterson	Centre	V. Pitzer
Jumbo Davies	Forward	J. Unwin
L. Patrick	Forward	M. Lawson
M. Dunsmuir	Spare	K. Brooker
L. Griffith	Spare	
Bill Smith	Spare	

Seniors

Colonist		V.I. Hornets
Westendale	Goal	Pascoe
Bothwell	Defence	Rickinson
McPhee	Defence	Rife
McConnell	Centre	Tyrell
Mawhinney	Forward	Holder
Delahunty	Forward	Morry
Bryant	Spare	Ford
Hebden	Spare	

Referee—Gordon Meeking

FOLEY FIGHTS DRAW WITH JOSEPH LYNCH

VANCOUVER, April 4.—Vic Foley, of Vancouver, claimant of the Canadian bantamweight championship, and California Joe Lynch, of San Francisco, fought a fast ten-round draw here tonight at catch weights.

PITTSBURGHERS CHAMPIONS

PITTSBURGH, April 4.—Pittsburgh tonight won the national amateur hockey championship of the United States by defeating Boston A.A. team in the fifth game of the title series. The score was 6-1.

CRICKET PRACTICE

The Albion Cricket Club announces a practice for today at the Cranmore Road ground, when it is hoped that all seniors of the club will turn out, and, in addition, as many of the Oak Bay juniors as possible. The Albions are making a big bid this year to get the junior cricketers into action, and it depends on the response received whether they will be able to run two teams this season.

TODAY'S SOCCER

The Westa and Veta are the only local soccer teams engaged today. They will meet in a semi-final Brown Cup game at the Royal Athletic Park at 2:45 p.m., with Alcock as referee. The Wests' line-up will be: Shandley; McIntyre and another; Popham, S. Sherratt and Wale; Waddington, Muir, Peden, Mulcahy and J. Sherratt.

FATE OF SEVERAL HANGS IN BALANCE

Prominent Soccer Clubs in Old Country May Suffer Relegation After Today's Games

LONDON, April 4.—With the fate of several prominent clubs hanging in the balance as to whether they will suffer relegation while topmost clubs are running neck and neck in the race for promotion, tomorrow's league football games assume vital importance.

Sunderland, who are up against Middlesbrough, and Bolton, who play Preston North End, both on the home grounds, should find their chances in the league table considerably enhanced. On the other hand, Huddersfield, who meet Aston Villa, and Cardiff, who are against Everton on the latter's ground, may find themselves out of the running altogether as far as first honors are concerned.

At the other end of the first division table, Chelsea must gain at least one point on Manchester City's grounds if they would escape the almost certainty of relegation. Their only hope is for the failure of Preston North End at Bolton and Notts Forest, who meet Blackburn Rovers on the Lancastrian's grounds.

In the second division, where the topnotchers are fighting for promotion to the first division, Leeds United have a stiff fight to beat Blackpool on the latter's grounds, but Bury might turn the trick against Crystal Palace.

OXFORD FAVORITES TO WIN BOAT RACE

Two to One Offered Against the Cantabs—Rough Weather Favors Dark Blues—Start 2 P.M.

LONDON, April 4.—Odds of as high as 2 to 1 have been offered on the Oxford eight to defeat Cambridge in the annual boat race up the Thames tomorrow. Cambridge partizans, however, are not without hopes that their crew may confound critics by outrowing the heavier and more experienced eight, stroked by W. P. Mellen.

Even the weather seems favorable to Oxford's heavier crew, but the partizans of the lighter Cambridge shell are hopeful that the wintry blasts, which have been whipping up the river all week, may moderate tomorrow. Unless the bitter cold winds abate, they are likely to affect not only the oarsmen, but the size of the crowds.

The crews will start from the Putney Bridge at full tide, about 2 o'clock in the afternoon.

UPLANDS GOLF CLUB

A men's competition will be held today at the Uplands Golf Club and will consist of eighteen holes match play against bogey. Three-quarters of handicap will be allowed. Players will choose their own partners and may play at any time during the day. There will be an entrance fee of twenty-five cents.

Victoria Basketers Are B.C. Champions

VANCOUVER, April 4.—First Presbyterians of Victoria are the basketball champions of British Columbia tonight. A very much depleted local Y.M.C.A. aggregation failed to stand the pace on its own floor and lost in the closing minutes, 23-20.

The second half was half over, and the Vancouver boys had the game in hand, when Roy Phipps was pulled up by Referee Buck Yeo on his fourth personal, and from the time he walked off the floor the Victorians' star was in the ascendant.

Victoria's triumph over the locals came as a severe jolt to the Vancouver team, which had been full of confidence until the visitors commenced to show their strength and rushed them off their feet.

The manager of the Vancouver squad smiled at the chances of Victoria before the game. He regarded Victoria as easy meat, and boasted that his team would use Victoria "for practice." Tonight his dreams are different.

GRAN. BOTHWELL
Playing right defence for the Colonists tonight against the V.I. Hornets. He is looked upon as the star of Victoria.

Stribling Must Stick To Six-Round Bouts In New York State

NEW YORK, April 4.—"Young" Stribling, Macon, Ga., light-heavyweight, must confine his boxing in New York State to six-round bouts, the state athletic commission decided today in refusing a request of "Pa" Stribling to match his son in a 12-round bout at an Olympic fund benefit show here.

Stribling is but nineteen years old, and the law prohibits boxers under twenty-one from competing in exhibitions of more than six rounds. "Pa" Stribling announced he would not allow his son to compete in six-round bouts, and told the commission he would not take out a licence in this state on the basis permitted.

OLYMPIC RUGBY

France, Roumania and United States Will Have Three-Cornered Competition; Playing in May

PARIS, April 4.—The French Olympic committee has decided, inasmuch as only three teams have entered for the Olympic Rugby football competition, that all three matches will be played on Sundays instead of on May 4, 8 and 11, as originally scheduled.

Under the revised official schedule, France will meet Roumania May 4, the United States will meet Roumania May 11, and the final game between France and the United States will be held May 18.

MACDONALD CUP IS AT STAKE TONIGHT

Victoria High School Senior Girls' Basketball Team Plays New Westminster Girls

There will be two interesting games of basketball tonight in the Victoria High School gymnasium. The first will be between St. Mary's and James Bay Methodists, while the big game of the evening will be the contest between the Victoria High School Senior Girls and Duke of Connaught High School, New Westminster, for the MacDonald cup, emblamatic of the High School championship of B.C.

The local girls carried off the honors last year, and, although some of the best players have left, there is still a strong team, and the Victoria girls have great hopes of winning. The local High have some fine players from the city teams, including Iola Worthington, Audrey Joat and Peggy Watson.

The first game will commence at 7:30 sharp.

Thompson Cup

At the same time as the game here, the boys team will play Britannia High School for the Thompson cup in Vancouver. This cup was also won by Victoria last year, and the team this year are, if anything, better than last year's quintette.

MORE RECORDS BROKEN IN CHICAGO SWIMMING

CHICAGO, April 4.—More world's records splashed into existence on the final night of the National A.A.U. senior indoor swimming meet at the Illinois Athletic Club tonight.

John Farley, I.A.C., broke the world's record for the 100-yard breast stroke, which he negotiated in 1:07 1-5. The former record was 1:09 3-5.

Robert Skilton, I. A. C., broke the world's record for the 220-yard breast stroke when he made it in 2:51 4-5. The old time was 2:52 2-5.

Johnny Weismuller, of the I.A.C., won the 100-yard free style swim in :50 2-5.

Sybil Bauer, I. A. C., broke the world's record for the 440-yard back stroke event for women in an exhibition, making the distance in 6:22, as compared with her old record of 6:26. She also established a world's record of 6:19 3-5 for the 400-metre swim.

HIGH SCHOOL CADETS' RIFLE SHOOT RESULTS

Victoria High School Cadets made the following scores in the Dominion Rifle League miniature rifle competition for four matches during January, February, March and April:

Senior team 12, average for four matches, 94.3 per cent—A. H. Fraser, 95.5; C. Morrison, 95; J. Walker, 96.5; D. Smith, 91.25; W. Smith, 93.25; E. Murphy, 95.25; W. Oliver, 95; R. Lawson, 92.75; C. Ford, 94.5; E. Greenwood, 94.5; C. Lendrum, 95.4; C. Kitchener, 95.25.

Junior team 12, under 15 years, average 86.58 per cent—C. Heisterman, 82.5; F. Child, 94; J. McKinnon, 95.5; L. Mallek, 83.5; N. Tyrrell, 83.5; I. G. Grant, 89.25; R. Huddlestone, 86.5; N. Nesbitt, 85.75; B. Tobin, 92.25; G. D'Arcy, 81.5; E. Simmons, 85; H. E. West, 82.

The senior and junior teams have each gained first class marksmen certificates and 17 of the cadets have won marksmen badges.

Will Match Dundee With Panama Champ

NEW YORK, April 4.—Before relinquishing his role as manager of Johnny Dundee to become matchmaker of the Cromwell Athletic Club, James J. Johnston today agreed to match the featherweight and junior lightweight titleholder with Jose Lombardo, Panama featherweight champion, at Panama City on May 11.

Johnson also relinquishes management of Harry Mason, British holder of the European lightweight title, who is now here, and Augie Rainer, New York middleweight.

MONDT BEAT PESEK

KANSAS CITY, April 4.—Joe "Toots" Mondt, Colorado heavyweight wrestler, defeated John Pesek, of Nebraska, here last night. Mondt took the second and third falls in 22 minutes 30 seconds and 9:30, respectively, with the grapevine hold. Pesek won the first fall in 49 minutes with a scissors and arm lock.

Come to the dance at the top floor, Campbell Building, on April 14 (Monday). Good time for everybody, and everybody welcome. Admission (at the door) 50c, which includes refreshments. Ray Kinloch's orchestra. Young People's Liberal-Conservative Club.

We Are Now at Our New Address
1106 DOUGLAS STREET
(Near Fletcher's Music Store)
GORDON ELLIS, Ltd.
Men's Furnishings

The SPORTLIGHT by Grantland Rice

Lenglen—Wills

Just at this April moment Misses or Mlles. Lenglen and Wills are training some 6,000 miles apart.

Miss Wills is whacking away at a tennis ball in California, while Mlle. Lenglen is preparing in southern France.

If they meet, both being unbeaten, the occasion will stir up as much international racket as anything else since Carpentier tore off a hand against the side of Dempsey's jaw. At the moment Georges was firmly convinced that he had socked a hydrant.

Miss Wills might enjoy a fair chance against Mlle. Lenglen over here where blood is thicker than water and oil is thicker than both.

Over there seems to be another story. On French clay or British turf the French entry is apparently still invincible.

Temperamentally no two competitors were ever further apart. The two snowcapped poles are neighbors in comparison.

Miss Wills is the ultimate in stoicism. But in the land of the fleur de lis Mlle. Lenglen finds the bravissimos needed to make her invincible.

And in this frame of mind she can do the same thing to a tennis ball that Paderewski can do to a piano.

If she is beaten under the French skies, grey or blue, it will be the upset of the year.

Outfields and Infields

Cobb, Crawford and Veach could outhit any outfield we ever saw, but for all around worth Speaker, Lewis and Hooper were unbeatable.

No infield today is up to the Chance-Evers-Tinker-Steinfeldt combination or that of McInnis, Collins, Barry and Baker, the latter outranking any we have ever seen.

But who can say it outranked Tenny, Lowe, Long and Collins, of Boston, in the late '90s?

Firpo, supposed to be money mad, turns his back (temporarily at least) on a half million. You can handle characters in fiction, but manipulating them in life itself is another matter. Firpo would never have made good in a fiction role. He is entirely too improbable.

Ground for an Argument

Here is all the material for an argument that any one would want. One reason why the pitcher is so often overlooked is that he works in only thirty or thirty-five games out of 154.

He is more valuable on the day he works than any other player. Or, rather, he is holding the more important post. But he is only there in one start out of five.

Would a pitcher, for example, on the day he works be five times as valuable as Ruth or Sisler or Hornsby or Frisch upon a general average?

* * * *

When Ed. Walsh was working in sixty-five games, winning forty and saving many others, there was no questioning his stately predominance. Luque, winning twenty-seven games by great pitching, was certainly as important as Roush, hatting .353, to the Red cause. But we doubt that Pennock, winning nineteen games, was as important as Ruth, with his 151 runs scored and almost as many others driven in by forty-one home runs, forty-two doubles and thirteen triples.

* * * *

The pitcher deserves to be considered. But to be considered he should be good for a turn of twenty-five or thirty victories if he is on a one-two-three club. It is no amazing feat to win twenty ball games for a club with the punch and run-making power of the Yankees or Tigers. Last season New York, Detroit and Cleveland averaged nearly six runs a game. No phenomenal pitching was needed to win twenty or twenty-five games with that supporting barrage of precious tallies.

* * * *

In the last decade or so Walter Johnson, Christy Mathewson, Ed. Walsh and Grover Alexander have been the most valuable contributors to their home chapters. Jack Chesbro certainly was to the Yanks when he left. Only two or three reach the twenty-five mark. Luque last season should have been a strong contender.

Sportive Punches

By the "Old 'Un"

Things have been a little dull in the sporting world the last few days. Generally are about this time of year at the change of the seasons.

* * * *

But today the big events are crowding in all in a rush again. Championship finals in football, basketball, roller hockey, etc., here, there and everywhere.

* * * *

Soccer followers will be watching eagerly for the result of the Provincial championship game in Vancouver between LADYSMITH and ST. ANDREW'S, and pulling hard for the Island team to win.

* * * *

Basketball followers will also be looking for the result of a big event being pulled off over there, in which Victoria is interested, namely and to wit, the High School Provincial championship for the Thompson Cup.

* * * *

And right here at the Willows the roller hockey boys will be doing their stuff after a week's postponement out of respect for the memory of their late comrade.

* * * *

Not to forget the fact that the Vets and Wests are meeting this afternoon in a semi-final soccer cup game, which should be a real good one.

* * * *

The bad luck of His Royal Highness the PRINCE OF WALES, in having an accident or two when riding, has given some of the American humorists a subject for many a little jest.

* * * *

We hope it will not be considered disloyal or impolite to remind them that, if you are troubled with a difficulty in STICKING ON, it shows you all the better sportsman to have a determination to STICK TO it.

* * * *

There may be better riders than our beloved Prince, but nary a pluckier one. Laugh that off if you can you witty epigrammatists.

* * * *

The judges at a High School meet down in Lowell, Mass., the other day, might have had an almost impossible task to decide which of two boys won a certain race if it hadn't been a dead heat.

* * * *

That sounds odd, doesn't it? But it isn't so odd when you are told that the two boys who ran a dead heat happened to be twins, and, if they hadn't run a dead heat, the judges could only have found out which won by asking the runners themselves.

* * * *

They had their picture taken after the race, and the names given under the picture in the paper were David and Ernest Latham. As to which was which, why you could please yourself, they were exactly alike.

* * * *

Talking of being off your putt, if there's any of you round here suffering from that trouble, why shake; and if it isn't that but it's being off your mashie shots, why shake; but maybe it's not that, but it's your brassey shots, well still shake; or if you're all right on your game, long and short, through the fairway, but aren't driving just as you used to do, well, brother, shake anyway. Just at present we can sympathize with you all and severally, and, if you each sympathize with us just in so far as you are troubled yourselves, why we need it all and it may help.

* * * *

(But we doubt it.)

* * * *

When the Sporting Editor reads this he'll be challenging the Old 'Un to another game, no doubt. But he's just the one man we're sure can never beat us, we'll bet as high as a whole dime on that.

CRIQUI ANXIOUS FOR RETURN BOUT

THINKS HE COULD GIVE DUNDEE REAL BATTLE

Wife Gives Him Permission to Go to It—Tired of Humdrum Life in Paris

PARIS, April 4.—Madame Eugene Criqui is responsible for the decision of the former featherweight champion of the world to return to the ring. She it was who, last August, after the defeat of her husband at the hands of Johnny Dundee, ruled that he would never fight again. Seven months of the life led by the members of the Paris bourgeoisie worked the change in her attitude toward the ring.

When Gene returned from the Polo Grounds after losing the world's featherweight title to Johnny Dundee and sustaining 15 of the most punishing rounds ever administered to a fighter, Madame Criqui gave one look at her husband's battered face and shouted "Never again! We will return to Paris and live a retired life."

Criqui had accumulated 2,000,000 francs in Australia and America. He invested the money, rented a little flat and settled down. He met Hebrans, the Belgian boxer, as he had given his word he would. All he got out of it was a badly broken hand.

Recently Criqui decided to see the Ledoux-Mascart bout. He took Madame along. At the conclusion of the 20 rounds which brought the title back to the veteran Ledoux, Madame Criqui turned to her husband and said: "My word, Gene, I don't know anything about the fighting game, but I am sure you could beat the two of them the same night."

"I am certain I could," Criqui replied with slight interest. "I am quite certain I could give Dundee a real fight, too. Do you want me to do it?"

"All right, go ahead," she permitted, and then Criqui sought Robert Eudeline, his manager, and told him he was ready to go back to the ring. He already has started training.

"My hand is all right again. I intend to ask Dundee to give me that return match he promised me before we sailed. I think I gave him a good enough battle for the American public to wish to see me get another chance at him," Criqui told the correspondent. "I made no bones about taking him on right after I won the title. I feel I am entitled to another crack at him."

Old friends to know.
Old books to read.
Old wood to burn.
Old lawns to walk on.
And let us add to this list of things that improve with age—

Warre & Co.'s

Convido Port Wine

Sold at All Government Stores.

This advertisement is not published or displayed by the Liquor Control Board or by the Government of British Columbia.

TOGO CLEANERS & DYERS
575 YATES ST. PHONE 4136

The GYM and a Swim Will Keep You in Trim

The "Y" makes exercise FUN for business men

Convenient hours interlock pleasure with business, for health and profit

Join the Y. M. C. A. Today

Many of Your Friends Are Enrolled Sign On Now
Feel Better! Work Better!

Heavy Underwear For Men and Boys

In Combinations, Shirts and Drawers
Also Child's Reefers

Arthur Holmes
1314 BROAD STREET
Between Yates and Johnson

GIBSON ANNOUNCES GEORGES' SCHEDULE

NEW YORK, April 4.—Georges Carpentier, French light heavyweight, will meet Gene Tunney, United States light heavyweight champion, in New York or New Jersey, the week of June 9, and the winner will meet Tommy Gibbons in Chicago, Detroit or Michigan City, Ind., on July 4. This was announced today by "Billy" Gibson, Tunney's manager, after a final conference with Floyd Fitzsimmons.

Letters to the Editor

COUGARS AND CATNIP

Sporting Editor, Colonist.

Dear Sir,—I notice on my return from the Game Board meeting at Vancouver, the amusing article of the "Old 'Un" on your sports page of recent issue in which the statement that the Game Board is considering the use of catnip as a lure for the cougar is not apparently taken seriously. The article is amusing, as articles in that column usually are, and personally I enjoyed a happy laugh over it.

However, the matter is serious, and just to enlighten the "Old 'Un" himself, I would suggest that he refer to the last annual report of the chief of the bureau of biological survey of the United States Department of Agriculture, dated September 12, 1923, and which has only recently come to my attention. Page 7 of the report is largely devoted to this matter of the discovery of a new lure for mountain lions. As you know, the head of that department is Dr. E. W. Nelson, a world famous authority, and neither he nor the United States Bureau of Biological Survey are by any means jokers. The report states:

"One of the important developments of the year has been the introduction of oil of catnip as a lure in trapping and poisoning mountain lions and bobcats. Heretofore the taking of mountain lions has been exceedingly arduous work because of the rough and inaccessible country which they frequent, and the fact that it has been necessary chiefly to trail them with dogs and to shoot them when treed or driven into caves. A representative of the Biological Survey has ascertained that mountain lions and bobcats were attracted by the odor of catnip. . . . It was found that the oil of catnip could be diluted with oil of petrolatum and still retain the characteristic odor. . . . The odor of catnip appears to exert an almost unfailing attraction for these animals and other members of the cat family. Discovery of this use of the material is an important contribution to the methods of taking these destructive animals."

All matters in connection with the Department of the Game Conservation Board are of serious interest and concern to me, and it is a pity if their endeavor to bring about the extermination of the cougar pest should not be properly understood and appreciated. A little nonsense now and then is all right in its way, but let me assure the "Old 'Un" that the catnip suggestion is a very serious and apparently practical matter.

M. B. JACKSON,
Chairman, Game Conservation Board.
Victoria, B.C., April 2, 1924.

Representative Football Game

To Sporting Editor—By all accounts we are to have the pleasure of seeing our "Canadian representative football team" play here next Wednesday afternoon against the pick of our city players. Now as this team is purely amateur, I would like to see those in charge or authority charge only amateur admission prices. On occasions of this kind the public is "soaked" pretty heavy to see the games, but my contention is that it pays better to charge a nominal fee for admission and have the place full of satisfied spectators, rather than charge double what the game is worth to see, and have the place half filled, with everybody grumbling about the high price of admission. Now we are all anxious to see this team in action, so my advice would be to advertise the game and advertise the price of admission, say twenty-five cents, and get everybody there, as they assuredly will be if they know how much it is to get in, and give the team a rousing farewell and good luck on their trip, with everybody satisfied. This is the amateur spirit, and after all it's best.

A. L. HEASLIP.
Fernwood Road, Victoria, B.C., April 4, 1923.

TIJUANA RACING

First race, half mile: 1, Stampede, 113 (Buttwell); 2, Mission Peak, 118 (Kennedy); 3, San Isabel, 112 (A. Collins); also ran, Chick Bell, Johnnie Agle and Alto Mour; scratched, Publisher.

Second race, 5½ furlongs: 1, Jack Fountain, 113 (Corbett); 2, Midnight Bell, 110 (Cooper); 3, Good Hope, 118 (Mex); also ran, Frane Tireur, Jolly Sailor, Mrs. Pat, Preservator, Flash o' Steel, Bookworm, Broom Peddler, Mary Doe, Galway, Miss Dunbar and Malzavena; scratched, Prince Berrill, Capon and Obstinate.

Third race, 5½ furlongs: 1, Stone Bell, 113 (Wilson); 2, F. G. Corley, 120 (Maiben); 3, Lady Moore, 116 (Molter); also ran, Glad Hand, C. O. Doren, Col. Matt, Miss Manage, Bridgett, Billy Lane, Emden, Alliiro, Mary Mallow and George Kelly; scratched, Chrome, Blanche Meyers, Etta D., Princess Myrtle and Stanley H.

Fourth race, mile and 70 yards: 1, Diamond Dick, 113 (Jones); 2, Lou Manning, 109 (Fator); 3, Mixanna, 96 (Ellis); also ran, Canny Lady, Au Revoir, Roisterer, Lady Leonid and Peerless One; scratched, Black Pat, Theresa and Smiling.

Fifth race, three-quarters: 1, Lady Gorham, 95 (Jones); 2, First Call, 97 (Frey); 3, Wild Heather, 103 (Ellis); also ran, Yalta and Marcella Boy; no scratches.

Sixth race, mile and sixteenth: 1, Virginius, 100 (Ellis); 2, So It Goes, 105 (Abel); 3, Marsdale, 105 (Jones); also ran, Van Patrick and Doubtful; no scratches.

Seventh race, mile and sixteenth: 1, Bill's Luck, 101 (Abel); 2, Dan Hogan, 107 (Creery); 3, Sweet and Low, 94 (Ellis); also ran, Hal Wright, Melchoir, Plow Steel and Full Moon; scratched, Miss Spears, Wedding Prince, Laura Cochrane and Cavalcadour II.

Eighth race, mile and quarter: 1, Fair Orient, 108 (Fater); 2, Dolph, 103 (Abel); 3, Miss Claire, 97 (Jones); also ran, Piedra, Frank Fogerty and Wylie; no scratches.

Ninth race, 4½ furlongs: 1, Fort Churchill, 115 (Frisco); 2, Dick Turpin, 114 (A. Collins); 3, Cedric, 108 (Baker); also ran, Miss Nantura, Trusty, Frank S., Harry Maxim, Spearshot and Dr. McArthur; scratched, Dr. Johnson, Lady Tiptoe, Norfield, Athanna and Bill McCloy.

Overnight Entries

First race, half mile: Solimente, 95; Little Shasta, 95; Alto Bloom, 103; Lure of Gold, 105; Moonchild, 105; Home Run, 105; Shasta Express, 105; Yoo Hoo, 107; Edmon, 113; Our Boy, 113; My Destiny, 115.

Second race, 5½ furlongs: Pompadour, 104; Mother Bunch, 105; Charmant, 108; Choirmaster, 110; Lady Marac, 110; Plantagenet, 110; Pink Tenny, 110; Trulane, 112; Redman, 112; Capon, 112; John Jr., 113; Delancey, 113; Chrome, 118; Emden, 118.

Third race, five-eighths: Betty Alden, 98; Debtor, 100; Maldonado, 100; Expressive, 100; Cadmus, 103; Klikare, 104; Irish Roy, 105; Tayolita, 107; Bramton, 109; Twin Fox, 109; Vibrator, 109.

Fourth race, mile and 70 yards: Mint Julep, 100; Freecutter, 101; Young Huxter, 106; Scottish Lad, 107; Hartelle, 107; Chet. G., 107; Roisterer, 111; Tennilee, 111; Phillipe Luro, 111; Sportsman, 111.

Fifth race, mile and 70 yards: Power, 95; Undine, 99; Sophia Goldman, 100; Gold Bryan, 104; Flame, 104; Water Willow, 109; Hugo K. Asher, 109; Mary Jane Baker, 109; Romulus, 109; John Arbor, 106; Bobby Allen, 111.

Sixth race, mile and 70 yards: Couer Dellon, 102; Prince Til Til, 102; Plucky, 104; Everbold, 106; Paula Shay, 108.

Seventh race, three-quarters mile: Buttleshot, 101; Jimson, 105; Mollie R., 107; Whiff, 107; Stroller, 109; Hilarity, 110.

Eighth race, mile and sixteenth: May Prosper, 99; Lavinia, 99; The Lamb, 104; War Winner, 104; Breeze, 106; Chippendale, 108.

Nine race, five-eighths mile: Dell Evans, 98; Contribution, 93; Bessie Young, 109; Mabel Rule, 109; Ravenwing, 109; Horinga, 104; Bill Mullins, 106; F. G. Corley, 106; Dan Arvi, 104; Havana Electric, 107; Regular Girl, 108; Babe Ruth, 105; Harrigan's Heir, 114; Harry D., 114; Caveat Emptor, 112; Margaret White, 104; Mountineer, 111; Dr. Johnson, 113.

Weather, showery; track, good.

Get Two Trial Boxes

PAZO OINTMENT is a Guaranteed Remedy for all forms of Piles.

Pay your druggist $1.20 for two boxes of PAZO OINTMENT. When you have used the two boxes, if you are not satisfied with the results obtained, we will send $1.20 to your druggist and request him to hand it to you.

We prefer to handle this through the druggist because his customers are usually his friends and will be honest with him.

PARIS MEDICINE COMPANY,
193 Spadina Ave., Toronto, Canada

DOCTORS WANTED TO OPERATE

Mrs. Quillon Tells How Lydia E. Pinkham's Vegetable Compound Saved Her from an Operation

Muskegon, Michigan.—"After doctoring for eight or nine years with different physicians without any relief at all, they said at last that medicine would not reach my case and I should have an operation. I had heard of Lydia E. Pinkham's Vegetable Compound and often saw it advertised in different papers where some women had suffered just as I did and got well and strong again by taking the Vegetable Compound. I decided to see what it would do for me, and before I had finished the fourth bottle I was much better, the weakness stopped and the severe pains in my sides left me. I am now much stronger and do my own work and work in the factory besides. I am still taking the Vegetable Compound and give it all the praise."—Mrs. NELLIE QUILLON, 17 Morris St., Muskegon, Mich.

Women should heed such warning symptoms as bearing-down pains and weakness, for they indicate some female trouble, and a persistent and faithful use of Lydia E. Pinkham's Vegetable Compound will seldom fail to help

ONE HOUR PARKING LIMIT IS LIKELY

Continued from Page 1

Blanshard Street from Pandora to Courtney. These areas are designed to accommodate the overflow traffic from the business section and cars may be left therein for any length of time desired. In addition to parallel parking along the sides of these streets, central parking in the middle of the road, with cars three feet apart at an angle of forty-five degrees, will be adopted in these two areas, except on that part of Douglas Street between Fort and Broughton.

Parking will be prohibited altogether, owing to the narrowness of the streets, on the west side of Langley Street, between Fort and Courtney, and on the south side of Courtney between Government and Wharf.

The present prohibited areas on the west side of Broad, between Fort and Broughton, and the north side of Yates from Government to Broad, will be done away with by the new regulations and will come under the new restrictions given above.

General satisfaction was expressed by all three members of the police commission at the outcome of their study of the car question. Some discussion occurred over the advisability of making parking uniformly parallel in all parts of the business district, but instances were given where the parking of large cars, such as stages, in this manner had a detrimental effect upon the business of firms nearby. One case mentioned was that of a gas station on Yates Street, which cars could always reach by squeezing their way in beside angularly parked stages at present, but from which they would be cut off if the stages should be required to line up in parallel formation. The commission accordingly decided to recommend angular parking on Yates and Douglas streets wide enough not to make this method objectionable to traffic.

BOY BANDIT RETURNS BONDS, ASKS LIBERTY

Continued from Page 1

long ago for implication in bank robberies and held at Great Falls while the Alberta and B.C. police began proceedings.

In addition to Reed, alias Leslie Ayers, men wanted by the B.C. police for the Ladner robbery were Whitey Klyne and Sid "the Duke." In efforts to trace these men, Assistant Superintendent of Provincial Police Walter Owen left Victoria last month, proceeded to Edmonton to confer with the Alberta police, and subsequently went to Minneapolis, Minnesota, where he joined forces with Assistant Superintendent Nicholson, of Alberta.

Reed's solicitors conferred with the Canadian police officers and assured them that Reed wished to turn over a new leaf and become a useful citizen to the community. He was a young married man who had become heartily sick of his associates in crime.

Reed absolutely refused to give his confederates away, his lawyers said.

As a result of several interviews, on March 20 Reed appeared before Judge Charles N. Pray at Great Falls and waived extradition to British Columbia. On the following day, accompanied by Sheriff Bob Gordon, the two Canadian police officers and Reed motored to about 125 miles northwest of Great Falls in a snowstorm, and after working for several hours in the frozen ground, Reed stuck his pick through a bundle of papers which were undoubtedly registered bonds taken from the Foremost bank in August, 1922.

The party then departed for Vancouver, which city was reached on March 24. That morning Reed led the officers into Stanley Park, a few hundreds of yards northwest of the end of Nelson Street. All the forenoon Reed and the officers dug about the vicinity without success. Assistant-Superintendent Owen then had iron rods, four feet in length, made, and after about an hour's work in the afternoon, Reed brought to light a black grip, containing $83,850 of Ladner bonds.

On the evening of the same day, the prisoner, in charge of Assistant-Superintendent Nicholson, left for Edmonton. What action will be taken by the Alberta Government in reference to him there is problematical.

Not only is Reed desirous of cutting adrift from his old life, his lawyers told Assistant-Superintendent Owen at Great Falls, but he was inventing contrivances to baffle thieves. He had, they said, perfected a device which would prevent safes and strong boxes from being blown open by yeggs.

That these cases are being brought to such a successful conclusion is due to the undeterred and effective co-operation of the British Columbia and Alberta police.

MACDONALD'S Fine Cut

The Tobacco with a heart

For those Smokers who like their tobacco Cut Fine or who roll their own MACDONALD'S Fine Cut

½ lb. tin 80¢

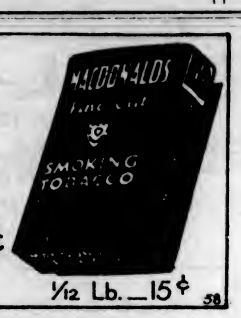

1/12 Lb.—15¢

Alabastine, the Perfect Wall Decoration for Churches, Halls, Schools and Theatres

ALABASTINE provides a clean, sanitary, harmonious finish for the walls and ceilings of public buildings. Its ingredients are deodorant and germ-destroying, it does not rub off, and twenty-one distinct shades provide unlimited variety of color combinations.

Alabastine is easily, quickly and economically applied. It mixes with hot or cold water. A large brush puts it on without streaking over large surfaces. The cost for the Alabastine required is less than 2 cents per square yard.

Thousands of churches, schools and other public buildings have been brightened, rid of unsightly walls and ceilings and generally improved with Alabastine. Sold by paint dealers everywhere, or applied by decorators on request.

Ask for the Alabastine Tint Folder and Stencil Catalogue from your dealer or write to us.

Save the Stencil Premium Label on the bottom of every package.

ALABASTINE CO. PARIS LIMITED
PARIS, ONTARIO

WILL NOT RUB OFF

POINTS TO REMEMBER ABOUT ALABASTINE

Always smells sweet and clean.

Mixes equally well in hot or cold water.

Alabastine Opaline Effects are of unusual beauty and take the place of wallpaper.

More sanitary, more economical. Hides bad wall conditions, and will not show marks or stains.

Does not sour, spoil nor "Set" when left to stand. Can be easily washed off with water and sponge, and can be re-coated several times without removing first coat.

CHURCH'S Alabastine

HOT or COLD WATER

ROYAL—Today

HAROLD BELL WRIGHT'S POWERFUL NOVEL

"When a Man's a Man"

Here's the Story of One Who Never Knew What Life Could Mean Until it Made Him Prove Himself

The Ideal Cast

John Bowers and Marguerite de da Motte

Musical Engagement Extraordinary

CARROLL and GREY

The Musical Winter Garden Girls. Violin Solos, Piano Solos, Latest Songs Something Worth While

IS YOUR NAME PRINTED HERE?
(A New Name Every Morning—Watch for Yours)
THE ROYAL VICTORIA THEATRE INVITES
Capt. Fraser, 2214 Shakespeare Street, and two friends of his own selection, to be its guests any day this week.
Please Detach This Coupon and Present to Cashier

TODAY STARTING AT 1 P.M. **DOMINION**

LAST SHOWINGS OF

ELINOR GLYN'S

Three Weeks

Starring Conrad Nagel and Aileen Pringle

Feature Starts at 1.00, 2.45, 4.30, 6.15, 8.00, 9.45

PLAYHOUSE

TONIGHT

Reginald Hincks Presents

"SHE'S AT IT AGAIN"

AND ON SCREEN

One of the Greatest Melodramas of Year

"BULLDOG DRUMMOND"

From the Story "SAPPER"

Also Comedy

Palms Supplied by Mrs. Brown, Florist

COLUMBIA

TODAY

Charles Jones

in

"CUPID'S FIREMAN"

A thundering thrilldrama of the nation's fire-fighters

ALSO

"QUEENIE"

The Horse With the Human Brain

COMING MONDAY

"BAVU," All-Star Cast

CAPITOL

TODAY

The Famous English Story by Frances Hodgson Burnett

The Dawn of a Tomorrow

Starring

Jacqueline Logan, David Torrence Raymond Griffith

Lloyd Hamilton in "Lonesome"

Capitol News and Review

Lady Lutyens Seeks Election as Socialist In British Contest

LONDON, April 4.—The latest woman aspirant for Parliament is Lady Lutyens, wife of the architect, Sir Edward Lutyens, according to the Daily Express, which says she has decided to seek election as a Socialist candidate.

Lady Lutyens is an ardent Theosophist, and an advocate of reform in the divorce laws. She has specially studied legislation in Norway and is convinced that most of the reforms are due to women's influence. She is a sister of the late Lady Constance Lytton, whose suffrage and other public activities brought her into the limelight some years ago.

OFFERS PIANO FOR RADIO CONCERTS

Fletcher Bros. Make Offer to Chamber of Commerce—Two Million People Served

It is announced that Messrs. Fletcher Bros. have offered the broadcasting committee of the Chamber of Commerce the use of a piano free of charge to be used in connection with the concerts that are to be sent out from the Centennial Church.

On the suggestion of Mr. R. B. Ker at the meeting of the Tourist Trade Group yesterday it was decided that the matter of assisting in the cost that might be incidental to some of the concerts that may be sent out should be taken up with the Publicity Bureau as the matter was one that was really a publicity proposition.

The information was given that Dr. Clem Davies estimated at the present time the radio of the church was serving about 2,000,000 people.

IMPROVEMENTS MADE AT AUTO PARK CAMP

Advantage Gained by Committee of City Council Sitting in With Chamber of Commerce Body

The arrangements for the auto camp this season are progressing most favorably, according to the report made by the chairman, Mr. Frank Waring, to the Tourist Trade Group of the Chamber of Commerce yesterday. He told of the advantage that had come to the meeting jointly of the committee and the Parks and Boulevards Committee of the Council.

It had been arranged that twelve small stoves would be provided so that quicker action could be obtained in getting cooking done by those using the park. There will be additional pipes put in and the roads will be gravelled and fixed up some. The registration booth will be at the end of the driveway for convenience. The beach is to be cleaned up and some sand placed there so that there will be good bathing provided the visitors. Everything will be in good shape by May 1.

CORSAN TEACHES OLD LADY OF NINETY-TWO

Swimming Expert Coming Here Tells of Babe Eight Months Old Who Likes Ducking

Asked what were the age limits for swimming, George H. Corsan, the noted swimming expert who will give instruction at the Y.M.C.A. next week, recalled one time that he had met a lady who had taught her baby, eight months old, to enjoy ducking. Any child from two to five can be taught to swim in a bathtub, he claims.

Mr. Corsan once taught an old lady ninety-two years of age to swim at Battle Creek Sanitorium. He showed her how to scull, and, with her eyes shut, she went through the motions in the swimming pool. When she opened her eyes she was surprised to find herself at the other end of the pool, having believed all the time that she had not moved.

Jewelry Store Sale Extraordinary of the entire stock of Little & Taylor before they move to Sayward Bldg. Cut Glass, Ivory Goods, etc., all on the bargain counter. Watch the windows and read the red tickets. Note the address, 617 Fort, opposite Kirkham's.

A Sure Relief For Women's Disorders

Ten Days Treatment Free

Orange Lily is a certain relief for all disorders of women. It is applied locally and is absorbed into the suffering tissue. The dead waste matter in the congested region is expelled, giving immediate mental and physical relief; the blood vessels and nerves are toned and strengthened; and the circulation is rendered normal. As this treatment is based on strictly scientific principles, and acts on the actual location of the disease it cannot help but do good in all forms of female troubles, including decayed and painful menstruation, leucorrhoea, falling of the womb, etc. Price $2.00 per box, which is sufficient for one month's treatment. A free Trial Treatment, enough for 10 days, worth 75c, will be sent Free to any suffering woman who will send me her address.

Enclose 2 stamps and address. Mrs. Lydia W. Ladd, Windsor, Ont.

SOLD BY LEADING DRUGGISTS EVERYWHERE

At the Playhouses

DOMINION THEATRE A series of settings entirely different from anything yet attempted for the screen was designed by Cedric Gibbons for Alan Crosland's production of "Three Weeks," the attraction at the Dominion Theatre this week. The settings are largely impressionistic and the lighting and shadows play a larger part than in more conventional settings, according to Gibbons, who is art director of the Goldwyn studios. Detail, so painfully present in usual sets, has been subordinated in the designs which Gibbons believes help create the atmosphere and mood of the scene. Crosland, director of the picture; Elinor Gyn, authoress of "Three Weeks," who assisted Crosland; and Goldwyn executives unite in declaring that Gibbons' settings will begin a new movement in film design.

ROYAL THEATRE This question, "When is a man a man?" is answered in one of the most thrilling photo productions of the year. The presentation is Harold Bell Wright's famous story of the cattle lands of Arizona, "When a Man's a Man," and the Royal Theatre has the pleasure of offering this super-dramatic film classic to its patrons for the last time today. "When a Man's a Man" is one of the best-known books that have been written by Harold Bell Wright. It was selected as the first of the entire Wright series to be given the silver sheet. Its readers cannot be classed by the thousands, but by the millions. The production boasts a cast of all-star players headed by John Bowers, Marguerite de la Motte, Robert Frazer, June Marlowe, Forrest Robinson, George Hackathorne, Fred Stanton, Charles Mailes, Edward Hearne and many others of equal importance. Edward F. Cline directed the feature.

COLUMBIA THEATRE After a remarkably successful engagement of three days at the Columbia Theatre, the Fox screen version of the Richard Harding Davis story, "Andy McGee's Chorus Girl," closes tonight. The picture is titled "Cupid's Fireman," with Charles Jones, virile Western star, in the leading role. Marian Nixon plays opposite him as the show girl, and a good cast adds to the realism of the scenes. Here is a picture worth seeing.

PLAYHOUSE THEATRE This afternoon and tonight will complete the run of the screaming farce "She's At It Again!" which has been delighting huge audiences all the week at the popular Playhouse Theatre. Ernie Petch will for the last time spend a hectic hour trying to disentangle himself from the network of lies whith which he finds himself entwined. There really isn't a dull moment in this delightful playlet and the main difficulty experienced by the actors this week has been to get their lines over between the laughs.

The picture portion of the bill is also well worth seeing. "Bulldog Drummond" having made quite a name for himself amongst the movie fans. The comedy is also a good one, as, indeed, might be said of all Mermaid comedies.

RICHARDS' VISIT TO VICTORIA WILL BE A BUSY ONE

Have you sent in your question to Richards? Dozens of others have. Richards will be busy Monday answering them for the Tuesday edition of The Daily Colonist. He will be in Victoria only six days, and unless your query reaches him promptly, he may not have time to write his answer. Richards will answer queries about business and love affairs, journeys, changes, plans, lost articles, missing relatives, real estate, health—most anything, in fact—if the writer sends the inquiry addressed to "Richards," the Magician, care of the Royal Victoria Theatre. All of his replies will be printed, provided you sign your name and address as an evidence of your good faith. Only your initials will be published.

"RICHARDS"

Questions are answered by Richards in The Daily Colonist or during the regular performances at the Royal Victoria Theatre. He does not give private interviews or "readings."

In addition to answering questions through The Colonist, Mr. Richards brings his big mystery show of thrills, music, girls, mystery and splendor to the Royal Victoria Theatre for six days, starting Monday, and during each performance will give a brief demonstration of the new science of "Psychomiency," by which he derives answers from the innermost thoughts of all who see him. However, "Psychomiency" is only a small part of the big show, as he carries a special carload of amazing scenic and mechanical effects, a large company and a special orchestra that requires three acts and twelve big scenes for the full two and a half hour presentation of the performance.

Richards claims he is not a mind-reader, but a scientist and a magician. He is a famous magician because of the big show he carries, but it is gravely doubted by many that everything he does is based upon science, for Richards was reared a boy among the great Yogi and Braham priests of North India, and from childhood has baffled the leading scientists with his amazing work, but regardless of how he does it, send in your question to this paper now if you want to be sure of receiving an answer.

REX INGRAM PLAY REGARDED AS ONE OF GREAT SCREEN DRAMAS

The latest Rex Ingram production for Metro, "Scaramouche," a picturization of Rafael Sabatini's novel of that name, will come to the Dominion Theatre on Monday for a run of six days. The cast is headed by Alice Terry, Lewis Stone and Ramon Novarro.

"Scaramouche," according to advance reports from the larger cities, where it has been played as a two-dollar production, is one of the greatest pictures in screen history.

The story is laid in the time of the French Revolution and deals with the adventures of a young noble who takes the side of the people. Willis Goldbeck made the screen adaptation and the photography was by John F. Seitz.

AMUSEMENTS

The Screen

Capitol — Jacqueline Logan in "The Dawn of a Tomorrow."

Columbia—"Cupid's Fireman," starring Charles Jones.

Dominion — Aileen Pringle and Conrad Nagel in "Three Weeks.

Royal—"When a Man's a Man," starring John Bowers and Marguerite de la Motte.

The Stage

Playhouse—"She's At It Again."

KIWANIANS' CONCERT SPARKLES WITH WIT

"Niggers" to Parade Through Streets Monday Noon—Everything Ready Now for Notable Revue

MR. CECIL HEATON

Sparkling with genuine wit, melody and mirth, the Kiwanis Minstrel Show, which opens a run of three days at the Pantages Theatre on Monday evening, promises to be the most successful entertainment of its kind that these clever business men have ever conducted in this city. Their "nigger" turns last year went over big and their patrons were constantly calling for more. A capacity house will greet the "colored folks" when they appear in front of the footlights on Monday night, and their programme promises to bring the house down.

MR. JACK TRACE

Professor Cecil Heaton, who so successfully last year conducted the musical score of the show, will again be found at the head of the musical aggregation that will play melodies that the darkies will sing and the patrons will hum as they leave the theatre at the end of the performance.

While nearly all the members of the minstrel troupe belong to the Kiwanis Club, there are several exceptions. One of these is Mr. John B. B. Shaw, who will render valuable assistance by his contribution as a member of the chorus.

Mr. Jack Trace, one of the favorites in last year's entertainment, will again star as an endman. Mr. Trace displayed his stage ability to fine advantage last season, and he has a large assortment of comedy with which to keep his audiences rocking with laughter.

Tickets for the Minstrel Show have been in great demand, and yesterday morning when the Pantages box office opened there was a big line-up of ticket holders waiting to exchange their tickets for seats. Holders of tickets will make no mistake if they secure their seats for either Monday or Tuesday night, as there has been a heavier demand for the Wednesday night seats, and those leaving the matter of exchanging tickets to the last minute may find themselves unable to secure admittance to any of the performances.

Rafael Schermann, Viennese expert, tells from the handwriting the character of the person.

RED SEAL
BUT-A-PATS
THE BETTER BUTTERSCOTCH

GRAND OPENING
MONDAY, APRIL 7

FIRST PRESENTATION OF THIS ATTRACTION IN CANADA.

Rex Ingram's
METRO PICTURE

SCARAMOUCHE

Introducing
RAMON NOVARRO
ALICE TERRY
LEWIS STONE
in the leading roles of the Seasons greatest Offering

BIGGER THAN "THE FOUR HORSEMEN" which established REX INGRAM as one of the greatest directors of the world

DOMINION

All Next Week

ROYAL THEATRE

SIX DAYS STARTING MONDAY, APRIL 7

LADIES ONLY MATINEE FRIDAY — REG. MATINEE SATURDAY

ARE GHOSTS REAL? DO SPIRITS RETURN?
THE WONDER SHOW OF THE CENTURY!

THE BIG 3 RING CIRCUS of
LAUGHS—THRILLS—MUSIC
—GIRLS & MYSTERY—

RICHARDS

THE WORLD'S GREATEST MAGICIAN AND HIS BIG COMPANY

ALL THE WORLD LOVES MYSTERY — 100 DAZZLING WONDERS 100

SPECIAL ORCHESTRA

2-CARLOADS of SCENERY & EFFECTS-2

THE ONLY BIG SHOW OF IT'S KIND ON EARTH

A MASSIVE STAGE PRODUCTION IN THREE PARTS AND TWELVE BIG SCENES

NOTE—The management positively guarantees this to be the largest and most gorgeously staged production of this nature ever brought to Victoria.

NIGHTS		MATINEES	
Lower Floor	$1.10	Friday, Adults	55c
6 Rows Balcony	$1.10	Saturday, Adults	55c
6 Rows Balcony	85c	Children	50c
Bal. Balcony	55c		

SEATS NOW SELLING

SPRING PAINT SALE

7 DAYS — COMMENCING APRIL 5th — 7 DAYS

This is your opportunity to save money on the paint and varnish you will need when house-cleaning.

BUY NOW

CHALLENGE READY-MIXED PAINT

A thoroughly dependable heavy-bodied paint, for interior or exterior use. In all the most popular colors: Cream, Light Brown, Dark Brown, Chocolate, French Green, Indian Red, Light Grey, Dark Slate, Inside White and Outside White.

WHITE AND FRENCH GREEN
Gallons—Regular $4.75. Sale Price $3.95
Quarts—Regular $1.40. Sale Price $1.17

ALL OTHER COLORS
Gallons—Regular $4.50. Sale Price $3.70
Quarts—Regular $1.35. Sale Price $1.12

CHALLENGE FLOOR VARNISH

A long-wearing varnish for floors, also woodwork. Washes without turning white.
Quarts—Regular $1.75. Sale Price $1.39

WE WILL REDEEM YOUR
SATIN-GLO
A BARCO PRODUCT

COUPONS

Take advantage of the manufacturers' offer to get acquainted with this new all-round interior finish with the soft, satin-like lustre.

Special Introductory Prices

$2.85 regular half-gal. can for $1.85
$1.50 regular quart can for $1.00
85c regular pint can for 60c
45c regular half-pint can for 30c
if you present the coupons delivered by your postman.

CHALLENGE PORCH PAINT

Made to walk on and resist the weather. In two nice colors, Grey and Slate.
Quarts—Regular $1.40. Sale Price $1.19

CHALLENGE OIL SHINGLE STAIN

In Bright Red, Dark Brown and Green. Good strong colors in weather-resisting oils.

ONE GALLON CANS
Regular $1.95. Sale Price $1.19

FOUR GALLON CANS
Regular $7.20 Sale Price $4.75

WALLPAPER
IN A VARIETY OF
LIKEABLE PATTERNS at BARGAIN PRICES

A LIMITED QUANTITY OF
VICTOR KALSOMINE
In White, Light Cream, Buff, Deep Cream, Sand, Grey, Shell Pink, Light Green, Sky, and Italian Blue.
Sale Price per 5-lb. package 49c

PAINT, VARNISH and KALSOMINE BRUSHES OF ALL KINDS

ALSO OTHER MONEY-SAVING SPECIALS IN
FLOOR PAINT, WHITE ENAMEL, VARNISH STAIN, ETC.

PAINT SUPPLY CO., LTD.

720 YATES STREET — PHONE 1386

The Colonist's Pictorial Page

The saucepan lid as a weapon of attack and defense is to be introduced to Londoners at a display of Japanese national sports and combative arts. Photograph shows how to prevent a sword attack, at the same time delivering a blow to the head

Dr. Josiah M. Penniman, provost of the University of Pennsylvania, Philadelphia, is shown christening a new crew shell with a glass of water from the river. The event was made one of ceremonious import

Since seeking a career in the padded ring, Young Stribling, the popular light heavyweight, has continually been in hot water with the school authorities. He has solved the problem by employing a tutor

Sun Pao Chi, premier of China, is non-partisan, having served as former minister to France and Germany, in addition to responsible posts in the old regime, which the new cabinet succeeds

Randall, Swindon's goalie, is shown punching clear from a corner kick in the fourth round English cup tie, when Swindon Town met Barnley

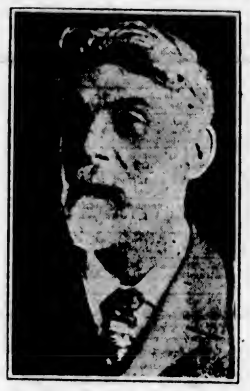

Robert Bridges, poet laureate, of England, who has just sailed for New York in connection with a lecture tour in the United States

Here's what a distastrous earthquake did to a portion of Costa Rica recently. Photograph shows a street scene in Barrios La Sabanna, near San Tose

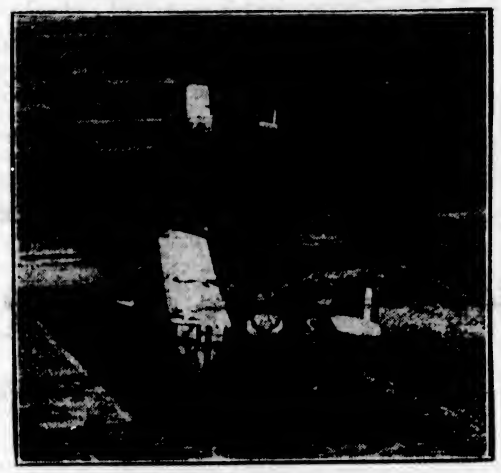

Two of the squadron of U.S. planes, which recently started on the around-the-world flight, as shown flying over northern California on the second hop in their 30,000-mile journey

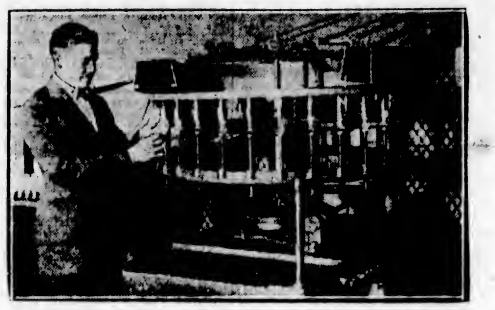

Here is the method used for baking and perfecting your radio tubes. They are placed on a revolving drum that operates about a heated oven. The base of the tube is filled with glue, then all is in readiness for the heating

The Prince of Wales seems to have set a fashion in horseback riding in England. The son and heir of Baroness Gray is shown being thrown from Moonlit in the amateur's handicap steeplechase at Hurst Park recently

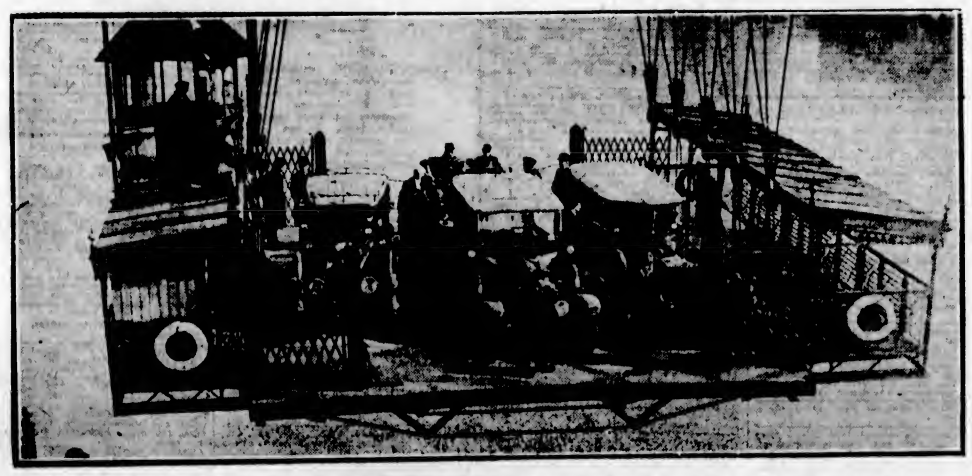

The Duke of York and his party are shown crossing the River Severn to Newport on the recent visit of the duke to Wales. The transport spans the water on cables, suspended in midair, because of the extremely strong tides

An enthusiastic crowd greeted the Prince of Wales and the Duke of York when they entered the Cardiff Arms Park to watch the Ireland vs. Wales rugby match. Photograph shows Mr. Ramsay MacDonald, the Prince of Wales and the Duke of York in the grandstand

Miss Purrett Nadd, noted French film actress, is shown on her arrival on this continent, where she has come for a vacation and incidentally to study American movie production methods

Shoreham Jock, a great dane, took first prize at the Southern Counties Canine Association at Brighton, England, recently. The big fellow proves that he is as tall as his fair owner

Important Notices, Employment, Business and Professional Directory, Wants, Etc.

INDEX TO CLASSIFIED ADVERTISEMENTS

For the convenience of those who wish to refer to any special advertisement in the Classified Columns, the following list has been alphabetically arranged, and each classification furnished with a number, etc.

COMING EVENTS 1
MALE HELP WANTED 2
TEACHERS WANTED 3

The numbers shown on the right side of each heading appear in consecutive order in the columns. The alphabetical arrangement is not consecutive.

Acreage—For Sale 42
Acreage—For Rent 40
Acreage—Wanted 56
Agents—Wanted 54
Announcements 5a
Automobiles 28
Autos for Hire 30
Business Opportunities 34
Billiards and Pool 30
Boats and Launches 37
Business Directory 3
Coming Events 1
Cycles and Motorcycles 29
Church Notices 57
Dancing 6
Dressmaking 9
Educational 6
Farms for Rent 46
Farms for Sale 47
Farms Wanted 51
Flats and Apartments to Rent 21
For Sale—Miscellaneous 13
Furnished Rooms Wanted 17
Furnished Rooms to Rent 18
Financial 36
Houses for Sale 53
Hotel Directory 39
Housekeeping Rooms to Rent 20
Lost and Found 7
Music 7a
Violin 7b
Singing 7c
Piano 7d
Miscellaneous 51
Money to Loan 33
Personal 35
Professional Directory 45
Property for Sale 44
Property Wanted 48
Poultry and Livestock 27
Room and Board 15
Room and Board Wanted 16
Summer Resorts 26
Societies and Lodges 4
Situations Wanted—Male 4
Situations Wanted—Female 5
To Rent—Houses 23
To Rent—Furnished Houses 26
To Rent—Miscellaneous 11
To Exchange 8
To Lease 64
Teachers Wanted 60
Timber Brokers 2
Wanted—Male Help 2
Wanted—Female Help 3
Wanted to Rent—Farms 48
Wanted to Rent—Acreage 51
Wanted to Rent—Flats and Apartments 22
Wanted to Rent—Houses 24
Wanted to Rent—Furnished Houses 25
Wanted to Rent—Miscellaneous 12
Wanted—Housekeeping Rooms 20
Wanted to Buy—Houses 53
Wanted to Borrow 63
Wanted—Miscellaneous 14

CLASSIFIED ADVERTISING RATES

One and one-half cents a word each insertion, nine cents a word a week, with a minimum of 13 words; cash with order. No advertisement accepted for less than twenty-five cents.

Death and Funeral Notices, $1.50 first insertion, $1.00 for each additional insertion.

Marriages, Cards of Thanks and In Memoriam Notices, $1.50 per insertion.

Birth Notices, $1.00 per insertion.

Business or Professional Cards of four lines or under, $6.00 per month. Additional space at $1.36 per line per month.

BIRTHS, MARRIAGES, DEATHS

DEATHS

MATTHEWS—On April 2, at Seattle, Mrs. Mary Ann Matthews, in her eighty-third year; born in Ontario and a resident of Saanich for the past thirty-six years; late residence, Oak Street. The late Mrs. Matthews is survived by two sons, Messrs. E. J. and A. F. Matthews, of this city; three daughters, Mrs. E. Anderson and Mrs. N. Lister, of Victoria, and Mrs. Rose Ferguson, of Seattle.

The funeral will take place this afternoon, April 5, at 2 o'clock, from the Sands Funeral Chapel. Rev. W. P. Freeman will officiate and the remains will be laid to rest in the family plot at Ross Bay Cemetery.

IN MEMORIAM

BERRY—In loving memory of James Burgess Berry, who departed this life April 5, 1923.

We weep with grief that one so dear
No more can share our smile or tear;
But weep with joy that God has given
The hope to meet again in heaven.

—Inserted by his widow and family.

FUNERAL DIRECTORS

PROMPT, EFFICIENT SERVICE
DAY OR NIGHT
SANDS FUNERAL CO
1612 QUADRA STREET
Lady in Attendance
Phones: Office 3306; Residence 6035

THOMSON FUNERAL HOME
Funeral Directors and Embalmers
1625 Quadra Street Phone 498
Our Specialty:
Embalming for Shipment
Charges Always Reasonable
and Calls Promptly Attended to
Night or Day

COMING EVENTS 1

COURT Maple Leaf, A.O.F., anniversary dance and military 500, K. of P. Hall, Tuesday, April 8. Oxard's orchestra. Dancing 9 till 2; cards 8:30. Reserved tables, phone 5551L. Admission: Ladies 50c; gents 75c; cards 35c. Buffet supper.

COME to the dance at top floor, Campbell Building, on April 14 (Monday). Good time for everybody and everybody welcome. Admission (at the door), 50c, which includes refreshments. Ray Kinloch's orchestra. Young People's Liberal-Conservative Club.

DON'T forget the Victoria roller hockey championship games, played at the Willows, Saturday, April 5, 1924, at 8 o'clock. Admission 25c.

GRAND dance, Marigold Hall, tonight, 9 to 1. Refreshments. Hunt's orchestra. Admission 50c.

KIWANIS Minstrels, April 7, 8 and 9, Pantages Theatre.

NEW Friendship Club dance every Saturday night, in K. of P. Hall. Hunt's orchestra. Gents 50c, ladies 25c.

ST. PAUL'S CHURCH, Victoria West, concert, auspices Ladies' Aid; male voice club and many other numbers; Semple's Hall, 8 p.m., Tuesday, April 8. Admission 50c.

THE usual military 500 tonight, 1230 Government Street. 11 scrip prizes. 8:30. Admission 25c.

THE regular meeting of the Esquimalt Scottish Daughters will be held in the Rex Theatre Monday at 8 p.m.

WANTED—MALE HELP 2

GET BUSY NOW
AND learn the barber business. Special arrangement on application.
1305 GOVERNMENT STREET.

A MAN, to work on farm; must be good milker. Box 6613, Colonist.

MAN for farm work. Phone J. G. McKey, Keating 9F.

MAKE Money at Home—$15 to $60 paid weekly for your spare time writing show cards for us. No canvassing. We instruct you and supply you with work. West Angus Showcard Service, 23 Colborne Bldg., Toronto.

THE Top Tailors want man who understands measuring for Island territory; good proposition. Apply 660 Yates.

WANTED—Experienced salesman, by Life Assurance Co. Attractive contract to capable man. Apply Box 1131, Colonist.

50 AMBITIOUS pupils to join Sprott-Shaw Night School for Spring term. Reduced rates. Phone 28 for particulars. Sprott-Shaw School.

10 MEN wanted to fill positions in garages.
We teach you in the shortest, quickest and most up-to-date methods. Now is the time to get started if you are anxious to get into one of these good positions.
INTERNATIONAL ENGINEERING SCHOOLS
510 View Street Victoria

WANTED—FEMALE HELP 3

COOK, West Coast General Hospital, report for duty April 1st. State sex, married, single or widow, and salary. References required. For further particulars address Matron, P.O. Box 311, Port Alberni, Vancouver Island, B.C.

ENGLISH girl, who will work with goats and small stock; should be able to milk; $25 and board. Mrs Bradley Dyne, Duncan.

WANTED—FEMALE HELP 3 (Continued)

FREE YARN—We will send absolutely FREE $5 worth of our High Grade Knitting Wool for a few small services you can do for us at your own home. Positively no canvassing. Send stamped addressed envelope for full information at once. Canadian Distributing Co., Orillia, Ont., Canada.

EARN $5 to $25 weekly. The pleasant HOME WORK WAY—Making socks on the fast, easily learned AUTO KNITTER. Experience unnecessary, distance immaterial, positively no canvassing. Particulars, 2c stamp. Dept. 34-C., Auto Knitter Co., Toronto.

INTELLIGENT girl, as junior office assistant; some knowledge shorthand and typewriting, other experience not essential. Apply, stating age and wages required, to Box 1374, Colonist.

USEFUL well-bred helps wanted, young and middle-aged, country and city; good references imperative. S. O. S., Box 1, Marigold.

WANTED—Nursery governess, in Tacoma, Washington. Prefer one who can teach French and elementary music, as well as kindergarten. State references, experience, age, and salary expected. Box 1426, Colonist.

WANTED—Refined and good middle-aged housekeeper; three in family. Apply Box 1412, Colonist.

WANTED—Neat appearing woman to run business; must be good pie and cake baker. Apply Robert W. Butler, C.P.R. Dock.

WANTED—Cook-general; other help kept. Apply 348 Douglas Street.

WANTED—Millinery saleesladies. Apply Mr. D. S. Spencer, Main Floor, David Spencer, Ltd.

WANTED—First-class maker; yearly position to right party. Mrs. E. B. Creighton, milliner, Commercial Street, Nanaimo, B.C.

WANTED—A capable woman for housework and plain cooking; references required. Apply Box 1310 Colonist.

WANTED—Experienced children's nurse for the Summer months; must be experienced for 3 children, baby girl aged 2 and 2 little boys aged 5 and 7. Mrs. D. J. Angus, 1617 Rockland Ave. Phone 5082.

WANTED—Capable girl or woman as housemaid; no washing; sleep in. Box 1304 Colonist.

WANTED—Companion-help for elderly lady, in country home; no rough work or cooking, but must be willing to help with fruit packing. Box 1141, Colonist.

SITUATIONS WANTED—MALE 4

GARDENS dug and planted; reasonable price. Phone 7826L.

GOOD milker and all-round dairy man would like job; honest and industrious. Box 1363, Colonist.

PROFESSIONAL men, merchants and others—I can handle your accounting, bookkeeping, preparation of statements, terms and working hours to suit. Write Box 951, Colonist.

WORK wanted—Gardening, fencing, or any odd job. Tools ground, sharpened, rehandled, etc. A. Wiggs, Old Esquimalt Road.

SITUATIONS WANTED—FEMALE 5

CAPABLE bookkeeper-typist wants responsible position; accustomed to full charge. Phone 3048L.

EXPERIENCED London stenographer seeks position, temporary or permanent. Phone 6388R.

EXPERIENCED girl wants job in general store or grocery. Box 1267, Colonist.

LIGHT housework daily, 8:30 to 12:30, by capable lady. Box 1066, Colonist.

NURSE, V.A.D., experienced traveler, will take charge of invalid or children in return for fare to England. Phone 5238L1.

POSITION wanted as housekeeper or companion-help. Box 1159, Colonist.

REFINED capable person seeks position as housekeeper. Box 1336, Colonist.

STENOGRAPHER will work afternoons free to keep in practice. Box 1330, Colonist.

TO institutional authorities; to business and property owners going on extended vacation, and others—Married couple, Scotch-American (registered nurses), desiring locate Victoria, wish position of trust where professional qualifications required, or where educational and supervising abilities necessary. Hold excellent credentials. Only remuneration asked—Quarters and bare cost of living. Will interview by appointment. Address Box 1312, Colonist.

YOUNG girl would like work in confectionery or bakery store. Phone 4866L1.

YOUNG woman would like to do housework and plain cooking; good references. Apply Box 1313 Colonist.

YOUNG lady, just arrived, wishes position in doctor's or dentist's office; understands light nursing, attentive and willing worker; moderate salary. Box 1323, Colonist.

EDUCATIONAL 6

B.C. DRAMATIC School, $7.50 for three months. Phone 5536 or 1301R.

EXPERIENCED master gives tuition in public and high school subjects. All exams. Phone 6912Y.

ENGINEERS coached for certificates. W. G. Winterburn, 221 Central Bldg.

SPECIAL coaching for entrance pupils—Sprott-Shaw Night School giving a special course for those in entrance class in other schools. Individual instruction. Moderate fees. Phone 28 for particulars. Sprott-Shaw School.

SHORTHAND SCHOOL, 1011 Government street. Business subjects thoroughly taught. E. A. MacMillan, principal. Phone 374.

MUSIC 7

BANJO, MANDOLIN, GUITAR, and all stringed instruments taught by W. G. Plowright, 1112 Broad Street. Phone 1553. Res. phone 1111Y1. Hours, 1 to 6 p.m., except Saturdays.

MANDOLIN, guitar and banjo taught by Mrs. H. Attfield, 176 Oliver St. Phone 1616Y1.

MISS CLARE POWELL, L.R.A.M. Studio, 108-11 Hibben-Bone Bldg. Phone 6414.

VIOLIN

ADVANCED and elementary violin tuition. Drury Pryce, 1311 Fort. Phone 1441.

ERNEST SEMPLE, violinist and teacher. Phones 2617 and 3717.

SINGING

DR. J. B. HODGSON—Singing and piano. Knabe grand. 1112 Government St. 1142R.

PIANO

ADAM BOYD, Elementary piano tuition. 1220 Johnson Street. Phone 5627L. 45c per lesson.

IVOR S. BRAKE,
Teacher of Pianoforte and Organ.
For Appointments, Phone 7143X1.
Savannah Avenue.

MISS NELLIE HIPWOOD, L.C.C.M., teacher of piano and saxophone. 604 Hibben-Bone Bldg. Phone 6036L.

PIANOFORTE

MRS. E. SEMPLE—Pianist and experienced teacher of piano. Pupils prepared for examinations if desired. 1645 Mitchell Street. Phone 6747.

MISS M. ROBERTS, teacher of piano, organ and theory. 2331 Blackwood Avenue.

PIANO pupils wanted, Gorge Road East-West, and vicinity. Box 460, Colonist.

REGINALD H. COX, L. Mus. (McGill), pianoforte teacher. Homes visited. Studio, 1473 Fort St. Phone 6666.

TO EXCHANGE 8

A FARM at Duncan to exchange for equity in good house.

All kinds of Houses and Farms to exchange. Give particulars of property you have, and what you require. Exclusive listings preferred.

CHARLES F. EAGLES, 311 Sayward Block

EXCHANGE best half section, unimproved, in Saskatchewan, worth $5,000; assessed at $3,800, for Vancouver Island acreage. 227 15th Ave. East, Calgary.

EXCEPTIONALLY fine 6-roomed semi-bungalow; hardwood floors, beamed and panelled, finest finish throughout; located in most select part of Calgary; rented at $50 per month, on lease. Will exchange for Victoria house or good suburban grocery.

7 ACRES, Gordon Head, improved, for small bungalow.

MUTUAL REALTY, 410 Sayward Bldg.

HERE is a real one that should interest you—7½ acres in Saanich district, about 6 miles from city; 7 acres cultivated, small fruits, etc.; ½ acre in timber. Fairly modern 7-room bungalow, chicken and brooder house, also garage. Owner will exchange on a or 7-room house, in or near Victoria. F. F. Higgs, 206 Pemberton Bldg.

TO EXCHANGE 8 (Continued)

INTERVIEW me for genuine bargains, either in trades or buys, in all classes of properties, either in or near Victoria. F. F. Higgs, 206 Pemberton Bldg.

SIX-ROOMED house, on one-third acre, overlooking Gorge waters, for smaller place and cash, or sell cheap. Phone 7666L2.

WILL trade cash register for something more valuable to owner. What offers? Box 1379, Colonist.

WANTED—5-roomed modern bungalow, Haultain district. Will give 4-roomed bungalow and cash in exchange.

WANTED—5-roomed modern bungalow, well located, in exchange for splendid small farm of 3 acres, well improved, with modern bungalow. Furniture, flock of chickens and family cow included; near city.

WANTED—Small acreage, near city, with modern house, in exchange for splendid 7-roomed house, close in, a splendid home.

HARRY AMPHLETT
212 Union Bank Bldg. Phone 5500

FOR EXCHANGE

1—FINE BIG LOT on corner of View Road and Cedar Hill Road, to trade in as first payment on FORD TOURING CAR. Splendid high location with beautiful view. Very low taxes.

2—NICE LITTLE FOUR-ROOMED MODERN BUNGALOW in Vernon, B.C., rented to good tenant at $25 per month, to trade on neat small bungalow in Victoria. Owner also has four lots in San Diego, Cal., which he will throw in with his Vernon property to make a good trade.

3—FIVE ACRES, with beautiful modern eight-roomed house and many thoroughly modern outbuildings, good orchard, hay and grass, at Mill Bay, Vancouver Island, to trade on stock and hay farm on lake in Kamloops or Okanagan district.

DUNFORD'S LIMITED
324 Pemberton Building Phone 4542

DRESSMAKING 9

ANY branch of dressmaking undertaken. Day work arranged. Phone 4016R or 5616L.

AN experienced dressmaker; work by the day. Phone 3720L.

DRESSMAKING—Blouses, kimonos and alterations promptly done. Room 11, 1074½ Yates Street.

LADIES' hats made, stylish and reasonable. Mrs. Perry, 2632 Fifth St. 6671L.

MISCELLANEOUS 10

ABSOLUTELY HIGHEST PRICES PAID for rags, bottles, tools, stoves, furniture or anything you wish to dispose of. We call anywhere, any time. Phone 6186.

BEST prices paid for rags, bottles, old carpets, old stoves, tools, etc. Veteran Junk Co. Phones 3931 6760.

CARS repaired or overhauled at owner's place; 33 years' experience. Phone 7706R1.

FURNITURE moving and general trucking, city or country, by J. Saxby, phone 9331R.

FENCING, land clearing, tree removal, topping or surgery. Phone 6252L1.

INCOME tax, Dominion, Provincial, British, returns and claims prepared. J. H. Hill, 417 Pemberton Bldg.

KIWANIS Minstrels, April 7, 8 and 9, Pantages Theatre.

LAWN Mowers sharpened; saws filed; keys made. J. H. Carver & Son, 637 Fort St.

PAINTING, paperhanging, kalsomining. J. J. Ross, 884 Pembroke, cor. Quadra. Phone 5303.

PAINTING, paperhanging and kalsomining. F. H. Ross. Phone 4613.

ROOF repairing, tarring, painting; rooms kalsomined, 1 coat, $3.50 up. Phone 6613R.

SAWS, all kinds, filed, set, gummed, etc. Phone W. Emery, 1667 Gladstone Ave.

TO RENT—MISCELLANEOUS 11

A TENNIS court to rent. Phone 3485R.

BARN to rent with five stalls, close in. Box 1346 Colonist.

PREMISES being vacated by A. & N. Veterans, March 31st. Two floors, cor. Government and Broughton Streets; desirable club quarters. For full particulars apply Swinerton & Musgrave, 640 Fort Street.

WANTED TO RENT—MISCELLANEOUS 12

WANTED to Rent—A first-class piano; grand piano preferred; for private use. Willing to pay good rent, half year in advance, and take first-class care. Box 1339, Colonist.

FOR SALE—MISCELLANEOUS 13

CLOTHING, FURS, ETC.

ALMOST new—Gent's genuine "navy serge" overcoat, 36 in.-36 in.; cost $15, only $15. Box 1397, Colonist.

A HANDSOME beaded overblouse, $9. Also silk crepe dress, $3. Practically new. Phone 357Y.

FUR neckpieces of Persian lamb, $7.50, also ermine (Russian), $20. Phone 7646X.

FOR tailoring, renovating, dyeing, phone 4800. D. F. Sprinkling, McGregor Block. Your own material made up.

LADIES' AND GENTLEMEN'S DISCARDED CLOTHING FOR SALE
SHAW & CO.
196 FORT STREET PHONE 401

MACKINAW and waterproof clothing for all outdoor uses. F. Jeune & Bros., 570 Johnson Street.

MUSICAL INSTRUMENTS

COLUMBIA Grafonola, with 6 records, in A1 order, only $27.50. Island Exchange, 739 Fort St.

FURNITURE

BARGAIN—Cream enamel bureau, with large oval mirror; only $10.50. Oddy's, 1613 Douglas Street.

ENGLISH Wilton rug, 9x10.6, pretty design, in excellent order; a good buy, $37.50. Island Exchange, 739 Fort St.

FURNITURE of 5-room house for sale. Phone 5259R.

FOR Sale—Household furniture. Apply evenings, 2103 Washington Avenue, Burnside.

FOR Sale—Simmons child's cot-bed, drop sides, $5. 617 Harbinger Avenue, or phone 1802.

IVORY twin beds, springs and new all-felt mattresses, complete, $45. Island Exchange, 739 Fort Street.

KITCHEN Hoosier, complete, and in fine condition. Bargain, $21. Island Exchange, 739 Fort Street.

LARGE kitchen cupboard with plate rack, in A1 condition; snap, $14.50. Island Exchange, 739 Fort Street.

OAK roller top desk for sale, cheap. Phone 5363.

QUARTER-CUT oak dining chairs, $35 the set of 6; rolltop desk, quarter-cut oak, $35; single bed, complete, $6.50; brass bed, complete with new mattress, $35. 810 Pandora.

WALNUT finish bureau, with bevelled mirror (19x28), and 3 large drawers, snap, $6.50. Island Exchange, 739 Fort St.

MISCELLANEOUS

ANYTHING that can be sold can be sold by mail. We plan, print, mimeograph or multigraph all classes of legitimate advertising by mail. We do all classes of circular work, circular postcards, addressing, copies of documents, financial statements, newspaper advertising, etc. Reliable mailing lists. Postage refunded on all undelivered mail matter when names supplied from this office. Prices low. Newton Advertising Agency, Winch Bldg.

A BABY bassinet and a basket, new, for sale. Phone 4702R.

A BIG variety of Easter novelties. Make your selection early. Ponpard's.

AN astonishing variety of English and Canadian Easter novelties at Ponpard's.

BLACK soil. Ploughing, general teaming done. 501 Sayward Bldg. Phone 3848.

BEST rooner heels, 40c pair, put on; also soles and heels, $1.00. Only best leather used. H. White, 1311 Blanchard Street, next door to B.C. Telephone office.

BABY buggies, cheapest in city. Terms if required. All kinds of repairs. Brown, 603 Hereward Rd., Victoria West.

BEAUTIFUL mahogany cash register; cost over 1,000 dollars; will sell for $200. As good as new. Box 1277, Colonist.

CARPETS, every description, guaranteed clean and sterilized. Largest stock in city. See ours before purchasing. Island Window and Carpet Cleaning Co., 917 Fort St. Phone 3915.

CIRCULAR postcards, including postage, 100 for $3.60, following hundreds, $1.60. Newton Advertising Agency, 24 Winch Bldg.

ENGLISH garden roller, mahogany cabinet gramophone, cheap. 2735 Foul Bay Rd.

FOR SALE—MISCELLANEOUS 13 (Continued)

JEWELRY
STORE SALE

CUT GLASS, silverware, ivory goods, watches, clocks, and everything else at bargain prices. Note the address.

617 FORT STREET
(Opposite Kirkham's)

Watch the windows and read the red tickets. Buy now and save money before we move to Sayward Building.

LITTLE & TAYLOR
617 Fort Street Opposite Kirkham's

CLEVELAND tractors (Cletrac tractors), 2 late models, carefully used and in A1 mechanical condition. 12-h.p. on drawbar, 20-h.p. on pulley. Just the thing for plowing, general farm work or commercial hauling. THE PRICE IS RIGHT. For sale singly. Apply phones 382 or 1351Y, or write 641 Pembroke St., City.

ELECTRIC ranges complete in your home from $135. Phone us your electrical repairs and bring your irons in. Fox & Mainwaring, Pemberton Bldg. Down a few steps, save a few dollars.

FIREPROOF safe, 6-inch walls, 600 lbs. weight; in good order and condition; $50. Box 1428, Colonist.

FIXTURES, also meat slicer, cash register, scales, etc. Apply D. R. Gourlay, c/o Oppenheimer Bros., 534 Yates Street.

FOR Sale—Nearly new Brantford pedestal bacon slicer, cheese cutter, cash register, large refrigerator, counter show cases, etc. 3835 Cedar Hill Road, or Phone 4361R.

FOR Sale—Sample suitcases, $1.75; real leather valises, $8.75. Win. repeating rifle, .22 cal., $12.50; German field glasses, $1.75; split bamboo and steel fishing rods, $2.75; Ingersoll watches and alarm clocks, $1.35. Radio condensers, 15-plate, $2.75; 31-plate, $1.50; crystal set, $7.50; tube set, $175; outer bicycle tires, new, $1.75; cord tires, new, $2.60; inner tubes, 75c; boys' bicycles, $8.75; gent's Massey bicycle, $15; 3-speed B.S.A. bicycle, $45; gold-filled spectacles, to fit any sight, $1.75; other spectacles, 25c; leather gloves, 50c. Jacob Aaronson's New and Second-Hand Store, 561 Johnson St., 4 doors below Government St. Phone 735.

FAIRBANKS-MORSE electric light plant complete with batteries; nearly new; $300.00. J. E. Jones, R.M.D. 1, Saanichton, P.O.

GARDEN tools at cost; closing out. Eastern Stove Co., 648 Fort St.

GO along to Ponpard's before buying your Easter novelties.

HIGH-GRADE English 12-bore hammerless shotgun, by Chas Boswell, London, with solid leather case. Cost new 32 guineas; our price, $75. Island Exchange, 745 Fort Street.

"I HAD this lunch at Cornwell's last Friday for 40c—Soup, nice roast meat, vegetables and fresh rolls."
CORNWELL'S
745 Fort Street Phone 1127

KIWANIS Minstrels, April 7, 8 and 9, Pantages Theatre.

LARGE quantity small-mesh fish net for sale. Mac's Store, Store Street.

LUMBER—Shingles—Millwork.
Glass, plain and leaded
Green Lumber Company Phone 5637

MAILING list of 1,650 well-to-do Vancouver residents specially prepared by reliable Vancouver authorities. Price of list, $25, which will not be sold to any two people or firms in the same line of business. If addressing only is required, our charge is $10 per thousand for supplying the names and addressing. Newton Advertising Agency, Suite 24, Winch Bldg., City.

MALLEABLE steel ranges, $2 per week. Phone 4889. 1421 Douglas Street.

PERFECTION two-burner oil stove, $5. Box 1217, Colonist.

PRISMATIC field-glasses, French make, clear definition; leather case and strap; $20. Box 1427, Colonist.

RANGES — Repairing and connecting, moving and coils. Southall, 752 Fort. Phone 4269.

REFRIGERATOR, nearly new, for sale. 554 Wilmer Street.

SEVERAL thousand No. 1 Magoon plants for sale. Love, East Rd. Keating 39Y.

SPECIAL sale used sewing machines, $8 and up. 718 Yates.

SIX used Singer sewing machines, $12 and up. 718 Yates.

SNAP—Singer sewing machine, in perfect running order, $13.75. Oddy's, 1613 Douglas Street.

TWELVE-TOOTH horse strawberry cultivator, used one season, $12. Box 1353, Colonist.

TYPEWRITER SNAP—Not a mere second-hand machine but a fourteen-inch Underwood in perfect condition, $80 cash. Apply 24 Winch Bldg.

THE Baby Carriage Exchange, cor. Quadra and Fort. Phone 4516R3. See our bargains in baby carriages. Repairs of all kinds.

TWO adding machines, one large, one small; will sell one or both. Box 1276, Colonist.

100 CIRCULAR letters, including stationery, $2.00 to $3.00, following hundreds at 50c. Newton Advertising Agency, 24 Winch Building.

WANTED—MISCELLANEOUS 14

ABSOLUTELY best cash prices paid for ladies, gentlemen's and children's good-class discarded clothing. Phone 2564, or call Mrs. Wardale, 1602 Douglas St.

ABSOLUTE advantages are given by MRS. JOWITT, 621 FORT, in Buying, Selling or Exchange of HIGH-CLASS DISCARDED CLOTHING. Antiques Wanted. Phone 2131

ANTIQUES Wanted—Silver, crystal, china and furniture. Mrs. Murdoch, 1115 Fort Street.

A COLUMBIA Grafonola or Victor gramophone, with records. State lowest price to Box 1118, Colonist.

BOY'S coaster wagon, also banjo-mandolin, reasonable price. Box 1105, Colonist.

BEST prices paid for good class furniture, carpets, ranges and household goods. Phone Oddy's, 3653.

CALL 6186. WE PAY BEST PRICES for bottles, rags, tools, stoves, furniture, or anything else you wish to dispose of. We call anywhere, any time. Try us.

DIAMONDS bought for cash. 131 Johnson Street.

DON'T Hesitate—Phone 3406 if you have any furniture you wish to dispose of. Our representative will call and offer current prices. Island Exchange, 739 Fort St.

GENTLEMEN'S DISCARDED CLOTHING BOUGHT
BEST PRICES PAID WE CALL
SHAW & CO.
196 FORT STREET PHONE 401

GENTLEMEN'S AND LADIES' DISCARDED CLOTHING BOUGHT AND SOLD. Highest Prices Paid.
Phone 2490.
ECONOMY WARDROBE
902 Fort Street, Above Blanchard

RAGS, bottles, sacks, junk, etc. Best prices. Phone 3111X1.

WANTED—Second-hand sofas, large or small. Send full particulars to Box 1325, Colonist.

WANTED—Riding bridle, snaffle or Pelham. Phone 5928Y.

WANTED to Buy—Cash register, reasonable. Box 1278, Colonist.

WE WILL CALL AT ANY ADDRESS and pay highest prices for bottles, rags, tools, stoves, furniture or anything else. Top prices paid. Phone 6186.

WANTED—Cut flowers. Ship to us and get best prices and spot cash. We buy all the year 'round. Keep this address and ship when ready. W. E. Holgate & Co., 2326 Yukon Street, Vancouver, B.C.

WANTED to purchase, or for sale on commission, antique furniture, silver, etc. Woollett, 1016 St. Charles St. Phone 515.

ROOM AND BOARD 15

A GOOD room and board for men. Apply 1031 Bardett Avenue.

A GOOD room and board in private family; garage; close in. 3906X.

A COMFORTABLE home, good table. 336 Douglas Street. Phone 7240O.

BOARD in country house, first-class accommodation; elderly people preferred. Box 1112, Colonist.

BEACONHURST, facing Beacon Hill Lake. Private board. Mrs. A. Jones, 333 Douglas.

ROOM AND BOARD 15 (Continued)

COMFORTABLE board-residence; reasonable; close in. 1034 McClure. 7050X.

COMFORTABLE furnished room and board in private home; reasonable rates. Phone 1130.

FIRST-CLASS rooms (meals optional); lovely grounds, central, quiet. Vernon House, 526 Humboldt.

FOR Rent—Single or double room, with board; near beach and car. Phone 7746X.

PARKVIEW Lodge, now ready to receive limited number of paying guests; excellent table, comfortable rooms. 35 Douglas. Phone 7210O.

SUPERIOR board-residence. 141 Government Street, near Parliament Buildings. Garage for rent. 3362Y.

ROOM and good board, cheap. 855 Cormorant Street, close to City Hall.

WELL furnished home, good table, running water; terms moderate. Sunnybrae, 853 Burdett Avenue. Phone 842L.

YOUNG woman, whose husband will be absent for some months, wishes young and refined lady to share her comfortable flat. Separate room, full board and all privileges. Situation near town, park and sea. Terms moderate. Particulars and phone to Box 1333, Colonist.

FURNISHED ROOMS TO RENT 18

ASCROFT—All modern conveniences, 415 Menzies St., close to C.P.R. docks and Parliament Bldgs.; all outside rooms. Phone 3133L.

COMFORTABLE bedroom (exceptionally attractive bathroom), with use of sitting-rooms, etc., in gentleman's well-appointed private home. Maid kept. Board optional. Every comfort and convenience. Six minutes' walk from Government Buildings. Box G. M. G., Colonist.

FAIRFIELD—Furnished rooms, garage. 606 Trutch St. Phone 4467L.

MONTROSE Hotel; central, quiet, clean, comfortable, modern; running water. Rooms, day or week; single $4 up. View and Blanshard.

ROOM, with use of player-piano, $14 month. 859 Cormorant Street, near City Hall.

RITZ HOTEL, 710 Fort St.—Fully modern, steam heat, elevator, h. and c. running water, etc. Rates from $1. Phone 61, 66.

HOUSEKEEPING ROOMS TO RENT 19

A COMFORTABLY furnished room, every convenience; close in. Phone 5374R.

AT 806 Cormorant, right in town—Nicely furnished housekeeping rooms, with hot and cold water, gas range, phone and laundry; from $3.50.

APPLY 602 Dallas Road—Bed-sitting-room, kitchenette; sea view.

DUNEDIN Rooms, 748 Fort St.—Housekeeping rooms and suites; bedrooms; hot and cold water every room; steam heat. Phone 6471.

DELHI HOTEL—Housekeeping and single rooms. 617 Yates St. Mrs. Shelton.

FURNISHED housekeeping rooms and single rooms. Fairfield Hotel, opposite City Hall.

FURNISHED housekeeping rooms, $12, $10 month; close in. Phone 7421X. 1505 Blanshard.

HOVE LODGE — Housekeeping rooms. Children not objected. Phone 7203O. 616 Michigan Street.

HOUSEKEEPING rooms, all conveniences; moderate prices. 341 Bardett Avenue. Phone 613R.

HOUSEKEEPING rooms, electric light, hot and cold water, steam heat, gas, elevator service; $8 to $16 per month. The Griffith Co., Ltd., Hibben-Bone Bldg. Phone 1463.

HOUSEKEEPING room, furnished or unfurnished; large bed sitting-room, with attendance; garage. 1226 Fort. 5676R.

NEAR James Bay Hotel—565 Toronto, well furnished rooms, kitchenette; garage. Phone 1382.

TWO or three, with gas for cooking. 3187 Johnson St. Phone 6861L.

$8 PER month—Furnished housekeeping rooms, tents, cabins. Phone 2750L. 1036 Hillside.

FLATS AND APARTMENTS TO RENT 21

A BRIGHT, nicely furnished apartment; heat, hot water, all conveniences. Phone 6146R.

AT Leland Apts., 2613 Douglas St. Bright, modern 2, 3 and 4-roomed suites, moderate.

AT 2321 Cook St., very bright front suite, furnished, heated, rent reasonable.

ALANDALE Apartments, Linden Ave.—Attractive suite, 3 rooms, disappearing bed, buffet, dressing-room bath, gas range; reasonable rent. Apply caretaker, or phone 5069.

AT Leland Apartments, 2613 Douglas St. Furnished and unfurnished 3 and 4-roomed suite and bedroom.

AT Belwil Apartments, corner Burnside and Douglas—Bright furnished suites; all outside rooms.

AT Normandie Apartments, corner of Cook and Belmoral Roads; furnished suite.

AT Collinson Apartments, 1115 Collinson. Nice unfurnished 4-room apartment, moderate rent.

APARTMENT to Let, Fawcett Block, Douglas and King's Road. Phone 910.

AT Beacon Hill Apartments, 421 Vancouver Street—Nice front furnished suite. Phone 3832.

BELL Apartments, 1021 Cook Street—Unfurnished suites for rent. Apply Suite 4.

BRIGHT, warm, modern apartment, $25. Glengarry Apartments, 216 Cook St.

CARLTON—Furnished suites, also rooms heated; week, month. 711 Pandora. 6832O.

CYN-DO-MYR Apartments—Largest and best furnished apartments in the city; 425 Michigan Street. Phone 3237L.

COMPLETELY furnished three and five-room suites; reasonable. LeRoy Apartments, 503 Montreal.

COOPER Apartments, 271 Michigan—Unfurnished and furnished 3-room suite, redecorated, fireplace, garage.

FOUR-ROOMED apartment; 2 furnished housekeeping rooms, near High School. Phone 5306R. 1215 North Park Street.

FROM May 1—Well-furnished, suite, four rooms and bath, fireplace. Phone 1247Y.

FOUR-ROOMED apartment; 2 furnished housekeeping rooms; near High School. Phone 5306R. 1215 North Park St.

FURNISHED flat, vacant; gas, water and light; also housekeeping rooms. Phone 2678X.

MORRISON Apartments, corner Hilda and Chester, Fairfield — Furnished suite heated, also fireplace.

OAK BAY—Beautiful flat, 4 large rooms, steam heated; rent $27.50. Phone 665L.

ONE unfurnished suite in McDonald Block, Oak Bay Junction. Phone 4045R, in mornings.

"PARK Mansions"—A newly furnished corner apartment, close in; no car fare. Apply 1721 Quadra.

ST. HELENS Apartments, 839 Courtney St. (opposite Cathedral). Housekeeping rooms single and en suite, bedrooms. Phone 6910.

TO Rent—A furnished apartment, Gladstone Ave., private bath, $14. Phone 6163.

TO Rent—Modern four-roomed suites in McDonald Block, Oak Bay Junction. Apply Phone 4850R.

THE KENSINGTON, 913½ Pandora Ave.—Furnished suite for rent, adults only. Phone 5085L.

UNFURNISHED suite, 4 rooms, kitchenette, modern conveniences, steam heat, possession today; $25. Commercial & Financial Corporation, Ltd., 725 Fort Street.

1025 QUEENS Avenue—4-room furnished modern apartment, adults, $14. Phone 1045R.

$25—SUITE "F," unfurnished, Mellor Apartments, 621 Broughton; 2 rooms, kitchenette and bath, hot water and hot water heating. Apply Mellor Bros. Ltd., 619 Broughton.

1007 COLLINSON—Furnished suite, moderate, large veranda; close in. Phone 6566.

TO RENT—HOUSES 23

4-room modern bungalow, Blackwood Avenue	$17.50
5-room house, Johnson Street	$16.50
7-room fully modern house, North Hampshire Road	$35.00

Alfred Carmichael & Co., Ltd., 624 Fort St.

ABSOLUTELY modern 5-room bungalow, gas, garden; on Elford Street. And several others. G. C. Howell, 186 Pemberton Bldg. Phone 7866.

BYRON Street, Oak Bay—6-roomed bungalow, garage, $30. 2307 Oak Bay Avenue.

TO RENT—HOUSES 23 (Continued)

CLOSE in, 6 and 7-roomed houses, furnace, gas, garage, $30. Phone 1232.

ESQUIMALT waterfrontage—Seven rooms, close to car; lovely view. Phone 6180L2.

ESQUIMALT—3-roomed modern cottage, with bathroom and pantry; $13 month, including water. Phone 3206R.

FAIRFIELD—Modern 8-roomed house, furnace, gas range; close in; $40. Oak Bay, 7 rooms, modern, $35. Bagshawe & Co., Sayward Bldg.

FOR Sale or Rent—Two quarter-acre lots (adjoining), two cottages; greenhouse, 60x10; conservatory, 20x6. Apply to D. Fraser, Colonist Office.

FORBES Street—Good 6-roomed bungalow; blinds, linoleum, furnace; rent $13. Phone 6661.

HOUSES furnished and unfurnished, for rent and for sale on easy terms. Lloyd-Young & Russell, 1012 Broad Street. Phone 4632.

TO Rent or for Sale—10-roomed house, 1215 Pembroke St., with all conveniences, close to High School and grade schools. Phone 4115X, Owner.

TO Rent—Foul Bay waterfront, 4-room house; modern. Phone 1525X.

UNFURNISHED 3-room cottage, Fairfield, $10 month. Phone 4736L.

4-ROOM bungalow, half acre land; good place for chickens; 10 dollars per month. Morley, North Quadra Street, Lake Hill.

$26 MONTH—Modern, six-roomed house, has some floors covered, furnace, two toilets, and a nice house. 855 Cormorant St. Phone 4532L.

$35—PRETTIEST 6-roomed bungalow in Foul Bay; garage; immediate possession. $40—Splendid modern house, with sea view. $40—Ten rooms, steam heat, close in; not an old house. $30—Six-room bungalow, Oak Bay. $17.50—Six rooms, modern, near Arena. $15—Six rooms, modern, close in. $10—Five rooms, with garage, Fernwood district. $30—Splendid 7-room semi-bungalow, newly decorated. Harry Amphlett, 212 Union Bank Bldg. Phone 5900.

1343 STANLEY AVE.—8 rooms, 5 bedrooms, being renovated; immediate possession. Rent $20. Heisterman, Forman & Co., 608 View St. Phone 55.

6-ROOM bungalow, 1326 Esquimalt Road, rent $18. Phone 2475.

5-ROOMED cottage and 13½ acres land at Luxton, V.I., $20; 5-roomed bungalow, fully furnished, 1 acre of land, choice waterfrontage on Roberts Bay, V.I., $35. Beaumont Boggs & Co., Limited, Agents, 620 Broughton Street.

6-ROOM modern house to rent, $16.50 monthly. Apply 41 Oswego Street.

5-ROOMED bungalow, close Skating Arena, Oak Bay. Apply 1054 Bardett Avenue.

$30 RENT—Modern 7-room house, newly decorated outside and inside; laundry tubs, two toilets, garage; big garden; near car. Phone 6563X.

WANTED TO RENT—HOUSES 24

WANTED to Rent—A small cottage, with a few acres of land, close in. Apply Box 1402, Colonist.

WANTED TO RENT—FURNISHED HOUSES 25

FURNISHED house or bungalow, in the country; 5 rooms, modern; must have garden of an acre or more. Phone 3351Y, or Box 1321, Colonist.

WANTED for two ladies, July and August—Cottage, with three rooms, close to sea; moderate rent. Phone 945R.

WANTED to Rent, by April 15—Fully furnished four-roomed cottage or bungalow, with bath. Must be nicely furnished, including linen and silver. Very careful couple; no children. Close in preferred. Box 1377, Colonist.

WANTED to Rent—Desirable tenant will rent furnished house, Oak Bay district preferred. Must have four bedrooms. Prepared to lease six or twelve months if suited. Box 1311, Colonist.

WANTED to Rent—A furnished bungalow or house, James Bay district preferred. Reply to P.O. Box 411, City.

TO RENT—FURNISHED HOUSES 26

Handsome and fully furnished eight-room residence, Granite Street, Oak Bay, with large garden	$50.00
Seven-room semi-bungalow, 3 bedrooms, furnished; Bank Street	$40.00

Alfred Carmichael & Co., Ltd., 624 Fort St.

A FURNISHED modern bungalow; 6 large sunny rooms; fine piano; garage; fruit garden; cement basement, furnace. Please phone 1731X, between 10 a.m. and 2 p.m., for appointment, except Sunday.

A WIDOW living alone will rent half her house, comfortably furnished, to a couple; no children; near Macaulay Golf Links. 474 Head St.

BEST house in city for money—9 rooms, light and airy, gas, furnace, fireplace, bedding, silver, large screened porch; immediate possession; $45. Phone 4206Y.

COMPLETELY furnished six-room house, five minutes from Postoffice. Phone 4533O.

FURNISHED HOUSE
TO BE LET

DRAWING-ROOM, sitting-room, dining-room, hall and cloak-room; 6 bedrooms, maids' room; 3 bathrooms; large basement; hot water heating. Tangle lawn, kitchen garden, orchard. Two hundred and fifty feet waterfrontage. Garage for two cars.

Apply for appointment to inspect premises to

BOX 1087, COLONIST.

FAIRFIELD—6-room, handsomely furnished, newly decorated; piano, phonograph. Phone 4614R.

FURNISHED 2 rooms; large kitchen and bedroom; coal range, gas, sink, phone; $25 per month. 1261 Pandora, near High School. Phone 4702L.

FOUR rooms and bath, close in, $65; water and telephone included. Phone 503.

HAMPSHIRE Road—Beautiful, 4-roomed, modern bungalow, piano, silver, linen; $35. Phone 6861.

IMMEDIATE possession; near St. Margaret's School. 4-room bungalow, nicely furnished. Phone 6262Y.

NEW four-roomed cottage, Foul Bay waterfront; absolutely clean. 1457 Crescent Road.

SIX rooms, fully furnished, Victoria West; $75 per month. Cave & Saunders, 1002 Langley Street.

TO Let, furnished—Seven-room house with piano. Apply 457 Quebec St. Phone 5261.

WANTED—Married couple to share modern furnished bungalow. Oak Bay. Phone 1666Y1.

WELL furnished six-room bungalow, to a responsible party on a lease of six months or year. Phone 4492.

4-ROOMED bungalow, bathroom, h. and c.; large kitchen, cement basement; garden, good condition, poultry house; convenient swimming and boating. Gorge car or bus. From now on. Apply Box 1163, Colonist.

5-ROOMED house, large rooms, clean, gas, phone, piano. Apply 1414 Harrison St.

4-ROOM furnished modern cottage, with garage, $20 per month. Charles F. Eagles, 311 Sayward Block.

1045 BURDETT Avenue—7 rooms, piano, $36.

POULTRY AND LIVESTOCK 27

POULTRY & SUPPLIES

ANCONAS, Shephard's hens and prize cockerel, wonderful layers; settings $1. Phone 4177L.

BROODY White Wyandottes, $1.75, and hatching eggs, $1.25 setting. Barnes, 223 Dallas Road. Phone 5957L.

BABY chicks, April 5th and later dates, $17.50 per 100, from heavy-laying strains. White Leghorns. J. W. Briggs, Lake Hill. Phone 2341YL.

POULTRY AND LIVESTOCK 27 (Continued)

AT GOVERNMENT STREET MARKET you can depend upon getting fresh killed poultry, geese, turkeys, chickens and fowls. Also the best quality eggs. Our motto is, Give of the "Best." A satisfied customer is a regular customer.

Goats' milk, Scotch terrier and English bull terrier puppies for sale.

JOHN DAY (Old 15c Store), and Public Market, Saturday and Wednesday. Phone 1365.

BUFF Orpington, Leghorn, Wyandotte-Leghorn, $1 setting, and duck eggs. Phone 3219R.

BEST prices paid for poultry. Seaview Poultry Farm, 433 Dallas Road. Phone 6660.

BUY your hatching eggs, various breeds, $1 per setting. Seaview Poultry Farm, 433 Dallas Road. Phone 1560, or Public Market.

BABY Chicks from my prolific strain of Leghorns, 20 cents, delivered Victoria. Hincks, Langford. Phone Belmont 8.

BLACK Minorcas, Martin's strain, $1.50 per setting (12), delivered. 6160R1.

FOR Sale—Bronze turkeys, four hens. Gregory, Millstream P.O., Near Victoria, B.C.

FOR Sale—Pen of special breeding stock, White Wyandotte, 6 hens, 1 rooster; $11. Phone 3515L.

FOR Sale—Large broody hen; number hen coops, runs, setting boxes, etc.; good condition. 713 Lampson Street.

HATCHING Eggs — White Leghorns, selected hens, mated to prize-winning cockerels, good strain, 75c per setting; $4.50 per 100. 2331 Savannah Ave. Phone 5712R1.

HATCHING Eggs—White Wyandottes, Experimental Farm strain, from 150-egg birds, $1.25; and Rhode Island Reds (special pen), $1.25. Morning orders delivered same day. Phone 3513, or Colquitz 17X.

HATCHING eggs and chicks from large New Zealand Leghorns and Wyandottes, from my 1st prize winning utility stock from 260-egg University strain; pedigree breeder for 11 years. Hatchings guaranteed; eggs delivered. City phone 3635L1. A. V. Lang, Rangniru Poultry Ranch, P.O. Seven Oaks. Box 764 Colonist.

HATCHING Eggs—Leghorn, Rhode Island Red and White Wyandotte; good laying stock; from 75c per setting. Phone 3518L.

IF you want hatching eggs from selected trapnested B.C. White Leghorns at a reasonable price, apply Adams, 2330 Dublin Street. Phone 5441R3.

INDIAN Runner duck eggs, guaranteed fertile, $4.25 setting. Phone 2184L.

PEKIN duck eggs, $1 per setting. Ducklings, 40c each. Veness, 3085 Albina.

PLYMOUTH Rock hatching eggs, setting $1.00. Syd. Wheeler, corner Gorge and Tillicum Road.

RHODE Island Reds, Partridge Wyandottes, White and Columbia Barred Rocks, Anconas, Light Brahmas, $1.50 per setting; Cornish Games, $2 setting. 597 Old Esquimalt Road. Phone 4757R.

SETTINGS, $1.50; White Wyandottes, Leghorns. Experimental Farm-University strains. 1319 Bay Street.

S. C. WHITE Leghorns and White Wyandottes—Day-old chicks and hatching eggs from heavy laying and trapnested stock. Write for price list. Elderton Bros., Royal Oak, Victoria. Members R. O. P. Association.

SIX-WEEK-OLD pullets, $1 each. Day-old chicks, $22 per hundred. Hatching eggs. S.C. W. Leghorns, trapnested stock. Miss Gwynne, Sidney. Phone 36Q.

WHITE Wyandotte eggs, $1 setting, first-class laying stock. S. Williams, Mount Tolmie P.O.

LIVESTOCK

FOR Sale—5-gallon Jersey cow, tested, extra high cream; just fresh, third calf. Fairkney, c/o Colquitz P.O.

FOR Sale—4 fresh cows, heavy milkers. Apply J. Mycock, Elk Lake.

FOR Sale—4 fresh cows, heavy milkers; 25 to choose from. W. Brooks, East Road, half mile north of Elk Lake.

FOR Sale—Family cows, fresh. Inquire 1517 Quadra.

FOR Sale—Ayrshire-Shorthorn, top notcher, heavy rich milker; due to freshen in 7 days. Jersey-Holstein heifer, fresh 14 days. Phone 7427L1.

FOR Sale—Young riding or driving mare, 6 years; or exchange for quiet horse, suitable for children. Fisher, Sooke, B.C.

GOOD work horse, cheap; weight about 1,100 lbs. J. E. Jones, R.M.D. No. 1, Saanichton P.O.

SADDLE mare, 14½ hands; four white feet, docked tail; a beauty. Also fine English saddle and bridle. On account of sickness, owner unable to ride, otherwise money could not buy. Outfit, $175. Apply Box 145, Ladysmith.

YOUNG pigs, also 2 brood sows. Phone 13F, Keating.

YOUNG pigs for sale, strong healthy stock. John Saape, Glanford Avenue. Phone Colquitz 46M.

DOGS & CATS

FOR Sale—Registered female English setter pup. Phone 2318L.

SCOTCH terrier pups from $10. Taking orders for blue rabbits. Mrs. Bradley Dyne, Duncan, B.C.

CANARIES, CAGEBIRDS, ETC.

AM selling out all my birds. Now is your chance to buy choice rollers at a bargain. All cages must go; also breeding cages. The Jersey Aviary, 2666 Work St.

MISCELLANEOUS

SKIMMED MILK for hogs, calves and chickens, 5c a gallon. Vancouver Island Milk Producers' Association, 930 North Park Street.

AUTOMOBILES 28

PRICED LOW FOR
THIS WEEK'S SELLING

A real good FORD touring at	$125
A 1920 FORD touring, in fine shape	$275
A 1920 CHEVROLET touring at	$325
A 1915 GRAY-DORT touring at	$265
A 1916 OVERLAND "90" touring at	$395
A 1915 HUPMOBILE Roadster at	$350
A 1920 DODGE touring. A snap	$615
A 1920 SAXON Chummy Roadster	$535
A 1915 McLAUGHLIN Master Six, 7-passenger	$775
A 1922 GRAY chassis, like new	$375
A 1916 OVERLAND touring, model "90"	$390
A 1925 OVERLAND touring, model "85"	$450

Easy terms if desired.

CARTIER BROS.
724 Johnson Street Phone 5337

A BIG SIX 1920 STUDEBAKER SEDAN, $150. Baby Grand Chevrolet touring, $500. Studebaker, 7-pass., $150. Twin Six Packard, 15-pass. stage, new body, top and tires, $3,750. USED PARTS for Cadillac 8, Gray-Dort, Light Six Buick, Lexington, Dodge, Maxwell, Briscoe, Saxon, Hudson Super Six, Studebaker, Commerce 1-ton truck and Maxwell truck. Storage Batteries from $10 up. Generators, Bosch magnetos and coils.

PACIFIC AUTO WRECKING CO., LTD.
941 View Street Phone 3336

AMERICAN Prices—Gray-Dort Special, slightly used, $850. Model 4 McLaughlin, as is, $260. New Ford, $550. Model 80 Overland, $290. McLaughlin Six, fine shape, $650. 1918 Ford touring, $115. Capital Service Garage, 1058 Fort St.

CHEVROLET 490, 1917 model, in best of condition, run 14,000 miles. Only $300 cash. Phone 5774R.

CASH for cars. 1052 Fort Street.

DODGE touring, in the best of shape, $500. Olympic Garage, Cadboro Road and Estevan Avenue.

FOR Sale—1918 McLaughlin four, 1924 licence. Price $260. Phone 3137R, after 6 p.m.

FOR Sale—Late model Ford touring. A real good buy. Phone 7784R3.

FOR Sale—7-passenger Buick, excellent condition. Phone 6156Y.

FORD touring car, 1919 model, good tires, top, and general appearance, mechanically in very good shape; $175. Ford roadster, 1920 model, demountable rims and starter, only $275. Ford touring, 1920, self-starter, one-man top and demountable rims, all that you desire for $350. Ford 1915 bug, only $75. Four 33x4½ Royal Cord tires, have only done 200 miles, at bargain prices. 22x4 wheels and late model rims, cheap. Curtis aeroplane motor, 8-cylinder, V-type, a bargain. W. Frank Cameron, Auto Wrecking, 940 View Street. Phone 1625.

FOR Sale—1½-ton Federal truck; Ford chassis; 1913 Indian motorcycle twin; all in good running order, cheap for cash. Phone 5607Y, or call at Maywood Garage, Douglas Road.

FOR Sale—4-ton truck, 1922 model, self-starter, 5 new tires. Cheap for quick sale. Phone 1724.

FOR Sale—1922 Ford bug, starter; best equipped bug on the Island. Capital Service Garage, Fort and Cook. Phone 3564.

FOR Sale—Ford car, in fine running order, $115, on view at Redding & McQuade's, Douglas Street.

A Mart for Busy Readers—House and Business Property for Sale and Exchange

AUTOMOBILES 28
(Continued)

FEDERAL TRUCKS, Cameron Motor Co., Local Distributor, 844 Fort St. Phone 4653.

HERE'S a snap—A dandy Studebaker four for $180. 628 Rupert St.

LATE MODEL McLAUGHLIN MASTER SIX "SPECIAL," in fine condition. Good mechanically, good tires (nearly new), and just out of paint shop.

LATE MODEL STUDEBAKER. Just been overhauled and repainted. In good condition throughout.

Also

McLAUGHLIN, CADILLAC, WINTON, MITCHELL, Etc.

All on Easy Terms

H. A. DAVIE, LTD.

McLaughlin-Buick Agency

300 Yates St. Phone 6300

Guard Against Skidding—Use McLaughlin Four-Wheel Brakes

MULLARD'S GARAGE, Shelbourne Street. REPAIRS. Gas, Oil, Tires, etc. Genuine Ford Parts. Phone 423

MUST sell my 1920 Chevrolet, with new top, paint, seat covers; will give new car guarantee; at $460, on terms. Drop a line to Box 1319, Colonist.

— FORD —

NOW IS THE TIME to trade in your old Ford for a new one. Why not come and see us about it?

DO IT NOW!

NATIONAL MOTOR CO.

(Under New Management)

Oldest Ford Dealers in B.C.

831 Yates Street Phone 4300

PAIGE touring, 1915, in excellent condition, self-starter; good tires; will sell for $250. Apply Dominion Garage, Phone 840.

STUDEBAKER 6, seven-passenger touring; privately owned, in good order; $475, or will trade for light car. Phone 6909X1.

SNAPS IN FIRST-CLASS USED CARS

SPECIAL SIX STUDEBAKER, with a first-class guarantee $1000
1914 CADILLAC, 7-passenger touring, like new $600
1914 RUSSELL-KNIGHT, in first-class running order $200
1919 OVERLAND 90, first-class order $425
1920 DODGE touring, in good mechanical condition, newly painted $650

JAMESON MOTORS, LTD.
710 Broughton Street
Vancouver Island Distributors for the Famous Studebaker Car
Phone 2246

WANTED—Late model car, popular make. Capital Service, 1002 Fort.

BIG 6-cylinder Sport Roadster. The snappiest car on the road $1450
ESSEX 4. A perfect car, with all extra equipment $1055
1920 MAXWELL touring, in very fine condition $350
OVERLAND "90" $425
DODGE touring $650
1916 FORD $190

EVE BROS.
575 View Street Phone 5553

FORD TOURING $400
FORD SEDAN $525
FORD TOURING, with starter $325

REVERCOMB MOTORS, LTD.
Ford Dealers
Phone 270 825 Yates Street

1923 HUPMOBILE Sport model; used as a demonstrator $1875

CONSOLIDATED MOTORS (Victoria), Ltd.
Island Distributors for Hupmobile Touring Cars and White Trucks
908 Yates Street Phone 2170
Open Evenings

USED CAR BARGAINS

We offer a complete line of used cars that have been reconditioned and carry a guarantee.

CHEVROLET TOURING	$125
CHEVROLET TOURING	$175
CHEVROLET TOURING	$250
CHEVROLET TOURING	$350
FORD TOURING, 1921	$350
FORD TOURING	$375
CHEVROLET DELIVERY	$450
CHEVROLET DELIVERY	$500
F.B. CHEVROLET ROADSTER	$750
F.B. CHEVROLET TOURING	$900
McLAUGHLIN 7-PASSENGER	$950
COLE EIGHT 7-PASSENGER	$1250
CADILLAC 7-PASSENGER	$3000

BEGG MOTOR COMPANY, LTD.
937 View St. Phone 5050

SNAPS IN USED CARS

STODDART-DAYTON	$300
DODGE	$400
CADILLAC TRUCK	$350
CHEVROLET TOURING, overhauled	$200
FORD TOURING	$175
STUDEBAKER "4"	$125
FORD TRUCK	$125

Used Parts for Hudson, Overland, Ford, Hupmobile, Oakland and Chevrolet.

THE STAR GARAGE
View and Vancouver Streets Phone 5775

1923 CHEVROLET special, in beautiful order. This car has had very careful use and runs and looks like a new car. 5 good cord tires. A snap at $600
1921 HUDSON Speedster, in perfect condition, at $1350
1921 STUDEBAKER Special Six, in perfect condition. A bargain at $1150
1922 FORD touring, in new condition, at $475
1920 McLAUGHLIN Four, in the very best of shape. A gift at $950
1921 DODGE touring, in excellent order, at $895
1916 FORD touring, just overhauled, at $200
1917 DODGE touring, in good order, at $450
1920 NASH Sport model, run less than 800 miles. Here is your chance to save $450 on a new car.

TAIT & McRAE
Phone 1680 935 Yates Street

SPRING BUYS WORTH INVESTIGATING

LATE MODEL HUDSON SUPER SIX, 7-passenger.
CADILLAC EIGHT, 7-passenger.
McLAUGHLIN, 5-passenger.
CLEVELAND, 5-passenger.
CADILLAC COUPE, 4-passenger.

A. W. CARTER
Phone 846 810 Courtney Street
Hudson Super Six and Essex Motor Cars

TRUCKS

1 PACKARD 2-ton truck chassis; practically new $3430
1 PACKARD 3½-ton used truck, with wood body $2000

THOS PLIMLEY, LTD.
Broughton St. Phone 697 Victoria, B.C.

OVERLAND model 90 touring, in fine condition and looks like new $450
CHEVROLET 490 touring, fine condition $250
1920 STUDEBAKER Six $750
1918 STUDEBAKER $365
HUPMOBILE, model 20. A snap at $125

LILLIE'S GARAGE
932 Johnson Street Phone 359

1918 FORD, 5 A1 tires; motor just overhauled; new license; shock-absorbers; in best of condition in general. $135. Owner leaving town, must sell. Box 697, Colonist.

AUTOMOBILES 28
(Continued)

6—VERY GOOD BUYS—6

Terms Arranged

$725—1923 FORD sedan, absolutely the the same as new.
$425—1921 CHEVROLET touring, in very good order.
$325—1921 FORD touring; running extra good.
$295—1919 CHEVROLET touring; very good shape.
$550—1920 STAR touring; an extra good buy.
$485—1918 McLAUGHLIN 4 touring; one of the best.

MASTERS MOTOR CO., LTD.
At the Sign of the Car on the Roof
915 Yates St. (cor. of Quadra St.) Phone 372

OVERLAND ROADSTER

1921 OVERLAND 3-passenger roadster, in very good trim. This car is in A1 condition, mechanically and otherwise. It has 5 good tires, 1921 licence, sun visor, spotlight, mirror, and numerous other extras. A real nice, comfortable and economical runabout at a snap. Price $450

MASTERS MOTOR CO., LTD.
At the Sign of the Car on the Roof
910 Yates St. (cor. of Quadra St.) Phone 372

CLEANOUT PRICES ON USED CARS

$650—DODGE ROADSTER.
$425—CHEVROLET 490.
$1000—DODGE TOURING, 1920 model.
$1100—DODGE TOURING, 1921 model.
$425—CHEVROLET DELIVERY.
$400—OVERLAND 90.

All above cars have been reconditioned. Terms given if required. It will pay you to look these over and compare values.

A. E. HUMPHRIES MOTORS, LTD.
Phone 470. Cor. View and Vancouver Sts.

CYCLES AND MOTORCYCLES 29

BOY'S bicycle for sale, cheap. Apply, after 6 or Sunday, 852 Fort Street.

FOR Sale—1920 Indian Powerplus motorcycle and sidecar, $200, terms. Empress Garage. Phone 7102.

MOTORCYCLES from $10 up; satisfaction guaranteed. D. Sheeks, 850 Johnson St.

PHONE 1707—We will send our service car to fetch your bicycle. It should be overhauled once a year. The price of a thorough job is $2.50. Avoid the rush—Do it now. Plimley & Ritchie, Ltd., 611 View St. Bicycles and repairs.

LOST AND FOUND 33

ATTENTION! If you have lost your dog go to the Pound. IT IS THERE.

LOST—Earring, on Southgate, Hilda or Fairfield Road, west of Moss Street. Phone 5502R. Reward.

LOST—On April 2, Airedale dog, name "Raggles." Reward. Return to 916 Russell Street. Phone 3047.

LOST—Mah Jong set, near Moss and Rockland. Phone 2161. Thorne's Shoe Store. Reward.

LOST—Mink neck fur. Reward on returning to Dominion Hotel.

LOST—Driver's badge No. 17. Return Duncan Storage.

LOST—Persian cat. Reward. Return to 910 Courtney Street. Phone 5685L.

LOST—From rear entrance, Pemberton Bldg., lady's C.C.M. Perfect bicycle. Please phone 7851R.

BUSINESS OPPORTUNITIES 34

A MATERNITY HOME — A first-class maternity home or private hospital, fully equipped and furnished, all conveniences, 14 beds, etc. For private reasons will be sold as a going concern. Easy terms arranged to suitable party.
CHARLES F. EAGLES, 211 Sayward Bldg.

FOR SALE
SERVICE RIGHTS ON PREST-O-LITE GAS CYLINDERS
Box 6086, Colonist.

ARE you looking for a buyer for your business? If your price is reasonable and will stand investigation, phone 610, Crown Realty & Investment Co.

BAKERY for sale, up-island location, $500 cash, stock, fixtures, etc., for quick sale. Box 6200, Colonist.

EXCELLENT opportunity for purchasing soda water and soft drinks factory, including boiler, shafting, hoist, etc. Good buildings, suitable for many purposes. Low taxes. Small cash payment. Pemberton & Son.

EXCEPTIONAL chance for man with $3,000 to $7,500 to get an interest in first-class sawmill proposition. Crown Realty & Investment Co.

FOR Rent—Little Arctic ice cream and tea room, Cordova Bay. Big Summer resort business. Phone 186 C. C. Smith.

FOR Sale—Courtenay, V.I.—Good confectionery and ice cream business, handling light lunches. This is worth investigating. $1,100 cash, and balance $400, easy terms. Particulars apply D. Steel, Courtenay.

FOR Sale—Small confectionery business, with excellent opportunity to put in grocery line. 796 Hillside Avenue.

FOR Rent—Bright store and five-roomed house, with garage, on large lot, corner of Hillside and Prior, 45 dollars a month will rent the whole thing. Apply 1184 Hillside.

BUSINESS SNAPS

LUNCH counter, central; low rent. $250.

CANDY, news stand, cigars, ice cream; near beach and car; low rent. $350.

CHIROPODIST, well established, fully equipped; central. $800.

METAL working, pattern shop; contents, molding shop motor, plant, and materials. A snap for a mechanic. $1,000.

OLD-ESTABLISHED restaurant, busy situation; boxes; complete. A snap. $1,100.

GROCERY and confectionery, in good district; little competition. A bargain. $1,500.

FURNITURE, new and second-hand, well located; a money-maker for right party. $3,500.

STORE, buildings, and dwelling, with good grocery and candy business, a money-maker. $8,500.

NEW, used and antique furniture business, central, excellent location; making money every day. $5,500.

OLD-ESTABLISHED baking and pastry business, doing biggest trade in city. Fully equipped with modern machinery. This is a snap. $1,200.

CONFECTIONERY and pastry business; modern candy and baking plant; in busiest location in city. $1,500.

CONFECTIONERY, ice cream, fruit and afternoon tea business; modern and well equipped. A snap. $9,000.

CROWN REALTY & INVESTMENT CO.
The Business Specialists
Imperial Bank Building, Yates and Gov't

GROCERY and general store, in busy and settled district; stock at invoice, about $1,600, and fixtures $800. This is a real live bargain, and doing a good, profitable business. Owner going south the only reason for selling. Crown Realty & Investment Co., the Business Specialists.

Established 1908

"Advertising is to business as steam is to machinery."

MAKING ADVERTISING PAY

Advertising is of little value unless it attracts attention. Our business is to compel that attention by careful fashioning and attractive display. We write and place advertising locally, or in any part of the world.

NEWTON ADVERTISING AGENCY

Advertisement Writers and Advertising Contractors

Multigraph and Mimeograph Circular Letters and Postcards. Addressing. Mailing Lists. Rates Quoted for Local, Dominion and Foreign Publications.

Suite 24, Winch Bldg. Phone 1915

BUSINESS OPPORTUNITIES 34
(Continued)

INDEPENDENCE awaits you for only $1,000. An excellently located confectionery business, which includes other lines, is available for quick sale at $1,000. Call early on F. F. Higgs, 208 Pemberton Bldg.

MOTOR Truck Distributor for British Columbia, located at Vancouver, conducting well-established and consistently profitable business, desires keen energetic partner to take half interest. Investment necessary, $12,500 cash. Bank references given, together with unquestioned proof of the unusual opportunity offered. Reply, giving some particulars, to Box 1207, Colonist.

ROOMING HOUSE, 20 rooms, hot water every room; very central; going concern. Furniture and goodwill. A good proposition. Hagshaws & Co.

SAWMILL Bargain—We have a client with a 35-m sawmill, ideally situated, in almost perfect condition, who will dispose of interest for $5,000 or $7,500. This is a chance in a millman's lifetime. Let us give you particulars. Crown Realty & Investment Co.

WE have a number of good sawmill propositions that offer splendid opportunities to investors. Crown Realty & Investment Co.

HOTELS AND ROOMING HOUSES

$500—ROOMING house, eleven rooms, furnished; low rent; James Bay district.

$650—ROOMING house, 14 rooms, furnished; central; reasonable rent.

$1150—OLD-ESTABLISHED rooming house, close to docks. A snap.

$3750—HOTEL, central, doing a good steady business. A money-maker.

$4000—LOVELY Lake Resort, near Shawnigan and C.N.R.; 8 bedrooms, 2 kitchens and dining-rooms; small cottage. Boats and launch. Place fully furnished, piano, etc.

$7000—THE best, cleanest and most modern hotel in the city; ideally situated; low rent. This is a real snap. Let us give you particulars, if interested.

$8500—COUNTRY hotel, in centre of tourist travel; lovely location; well furnished. A money-maker. Ample grounds.

$16,000—MODERN well-built hotel of 32 rooms, facing water and near wharf in Island city. Hotel cost owner $32,000. This is a snap.

$22,000—ISLAND hotel of 10 rooms, on C.P.R. route north; ideally situated. Big local trade; no competition. Splendid fishing and hunting. Only store and postoffice in district. Ample ground, with stock and outbuildings.

CROWN REALTY & INVESTMENT CO.
Imperial Bank Building, Yates and Gov't

BOATS AND LAUNCHES 36

FOR Sale—21-ft. Winton-built launch, powered with 4-h.p. Regal motor; hull sound throughout and motor in A1 condition. Can be demonstrated at any time at Brentwood Bay. Reasonable at $200. Phone Keating 7M.

FOR Sale—Launch, 24 ft., 7½-h.p. 2-cyl. Buffalo; price $320. Phone 6654R1.

FOR Sale—21-ft. launch, 6-h.p. 4-cycle motor, in perfect order. 910 Yates St.

GOOD sea boat, 40-foot, 20-h.p. Will sell at snap price. Crown Realty & Investment Co.

WANTED—Good rowboat or skiff. Must be cheap. Box 1337, Colonist.

BUSINESS DIRECTORY 37

AUTO RADIATORS AND FENDERS

AUTO Radiator and Fender Specialists. Workmanship that cannot be excelled. BURGESS BROS. 1101 Government Street Phone 2381

BUILDING MATERIAL

"LAMATCO," 3-ply panelling, beaver board, roofing and building paper, glass of every description; old mirrors resilvered. Wm. N. O'Neil Co. (Victoria), Ltd. Phone 1137. 901 Yates Street.

BRICK AND CEMENT

BRICKWORK, concrete, etc.; boiler settings specialty. D. W. Barnett. 5103.

CHIMNEYS, mantels, boiler work, cement work. Horspool, 802 Davida Ave., Gorge, ceramic. Mail orders attended to.

BUILDERS AND CARPENTERS

ANYTHING in house repairs. Roofs repaired and tarred. Work guaranteed. Estimates free. Phones 7373, 6800L.

A BUILDER and contractor estimates on alterations, given on the spot. All concrete work mixed by machinery.
F. W. BREEZE
PHONE 900

ANYTHING in building or repairs. Phone 1783. Roofing a specialty. T. Thirkell.

BUILDING and repair work; payments arranged. Gorge Lumber Company.

BOOKS

JOHN T. DEAVILLE, Prop. B.C. Book Exchange, library, 812 Government St. Phone 1737.

DRYGOODS—WHOLESALE

WHOLESALE DRYGOODS—Turner, Beeton & Co., Ltd., wholesale drygoods importers and manufacturers. Men's furnishings, tents, "Big Horn" Brand shirts.

DYEING

YOUR VERY BEST RUGS—You're afraid to send Oriental rugs to the cleaners! Why, there's nothing to be afraid of when you send them to the City Dye Works, because they will come back to you like new, absolutely unharmed. Telephone 78.

ENGRAVING

GENERAL engraver, stencil cutter and seal engraver. Geo. Crowther, Green Block, 1216 Broad Street, opposite Colonist.

EXPRESS AND TEAMING

DRAYMAN — Joseph Heaney, office at 1066 Wharf Street. Phone 171.

MOVE your furniture by motor or team; quick and reliable service. Estimates to J. D. Williams. Phone 870.

EMBOSSED STATIONERY

PRIVATE STATIONERY embossed in any design or color. The Colonist Printing Company, Limited.

FIRE INSURANCE

F. F. HIGGS, 208 Pemberton Building.

J. R. SAUNDERS, Automobile and Fire Insurance. 1660 Langley Street. Phone 5170.

FURNITURE MOVING

ABOUT furniture moving, packing, shipping or storage, see Jeeves & Lamb Transfer Co. Forwarding and distributing. Cut rates on freight to Eastern points. Office phone 1667. 737 Pandora Avenue.

GLASS

BROKEN windows, leaded glass repaired. H. Burns, 1010 Davie. Phone 5377R.

GUNMAKERS

JAMES GREEN, 1315 Government Street. Phone 1734. We make gun stocks, or bead them to fit. Barrels bored, straightened, browned and blued. First-class guns bought and sold.

HATS

FELT hats cleaned and blocked, also hats made to order. Victoria Hat Factory, 1117 Broad Street.

LAWNMOWERS

LAWNMOWERS sharpened, repaired; sews. W. Elves, 1451 Broad Street. Phone 680. Res. phone 4400L.

LAWN MOWERS ground, collected, delivered, $1. Deadridge, machinist. Phone 3010, 4207L.

MATERNITY HOME

COMFORTABLE private maternity home; reasonable terms. 816 Hillside. Ph. 861.

LITHOGRAPHING

LITHOGRAPHING — Lithographing, engraving and embossing. Nothing too large and nothing too small. Your stationery is your advance agent. Our work is unequalled west of Toronto. The Colonist Printing & Publishing Co., Ltd.

OXY-ACETYLENE WELDING

CAST iron, brass, steel and aluminum welding. H. Edwards, 814 Courtney St.

PATENTS

PATENTS, trade marks, designs, copyrights. Fetherstonhaugh & Co., the old established firm of patent attorneys. Offices, 1008 Rogers Building, Vancouver, B.C.

T. L. BOYDEN, M.I.E.E., registered patent attorney, 405 View Street. Phone 910.

PAINTING AND PAPERHANGING

J. F. K. MESSERSCHMIDT, Painter and Decorator. First-class work, reasonable. Estimates free. 802 Pandora. Phone 4506Y.

BUSINESS DIRECTORY 37
(Continued)

PRINTING

WHY send your printing orders East, when you can get them done better, quicker, and at the same price at The Colonist Printing Department?

PLASTERING AND CEMENT WORK

J. ALLEN, Plasterer—Estimates given on plain and ornamental plastering, cement work, repairing, etc. Phone 6384. 2650 Beach Drive.

PLUMBING AND HEATING

FURNACES repaired and installed; all work guaranteed. Phone 700 or 4703L. Fosgard & [illegible]

R. SMITH, Oak Bay Plumber, 147 Transit Road. Phones 9050 and 1180.

PUBLIC STENOGRAPHER

MISS PIKE, 215 Jones Bldg. Work strictly confidential. Phone 4300.

MISS M. UNWIN, deputy official stenographer. Verbatim reports of meetings, etc. Phone 3711; res. 6154L1

TYPEWRITERS

TYPEWRITERS to Rent. Paragon ribbons. Red Seal carbon paper. All repairs guaranteed. Call 6852 for an estimate. Remington Typewriter Co. of Can., Ltd., 614 View Street.

TYPEWRITERS, new and second-hand. Repairs, rentals, ribbons for all machines. United Typewriter Co., Ltd., 700 Fort Street, Victoria. Phone 4798.

WINDOW CLEANING

ISLAND WINDOW & CARPET CLEANING CO., 617 Fort Street. Phone 5015. "The Pioneer Firm." Hardwood floors waxed and polished by electric machine. W. H. Hughes, Proprietor.

VETERANS' Window Cleaners. We do good work. Phone 2589. R. Crawshaw.

WOOD

WHEN you want the best millwood or big blocks for your money, J. Saxby has what you want. Phone 5236R.

PROFESSIONAL DIRECTORY

BARRISTERS

DUNLOP & FOOT
Barristers, Solicitors, Notaries, Etc.
Members of NOVA SCOTIA, MANITOBA, ALBERTA and B.C. BARS.
512-13 Sayward Bldg., Victoria, B.C. Phone 215

CHIROPRACTORS

CHAS. A. and ESTELLA KELLEY, 412 Sayward Bldg. Phones 4146 and 5074.

CHIROPRACTOR — Elizabeth Dwight. Consultation free. Phone 7465, 4445Y. 312 Pemberton Bldg.

DENTISTS

DR. LEWIS HALL—Jewell Block, corner Yates and Douglas Streets.

ELECTRO-THERAPEUTICS

SAMUEL P. MILLER, X-Ray and Electro-therapeutic treatments. 307 Campbell Bldg. Phone 704.

HYDRO-THERAPEUTICS

MASSAGE, Radio-active, Sulphur, Elimination baths. Kepley-Dean, 62-63 Surrey Block. Phone 4570.

MASSAGE

MASSEUSE—Genuine Swedish massage. Radiant light and heat. Ladies only. Phone 2494 and 7171L.

PHYSICIANS AND SURGEONS

DR. J. DUNLAP, women's diseases specialist. European hospital experience. 317 Walker Bldg., Second and University, Seattle, Wash.

HOUSES FOR SALE 38

A BEAUTIFUL home in a lovely location, 8-room modern house near Shawnigan Lake. Large dining-room, sitting-room, library, kitchen, pass pantry, 3 large bedrooms, large veranda, water tower and cooling chambers. The house stands in six acres, planted in apples, pears, peaches, plums, loganberries, strawberries, raspberries, black currants and vegetables. The garden is planted in shrubs and flowers. Splendid close-in fishing and a short run to Mill Bay, where the best salt water fishing is obtainable. This is a lovely country home. The owner, having gone to England, has sent word to reduce the price from $7,000 to $6,000. Crown Realty & Investment Co., Imperial Bank Bldg.

COUNTRY HOME

A 7-ROOMED modern well-built bungalow, 2 open fireplaces, bathroom, pantry and all conveniences. Garage and chicken houses. Standing in 5½ acres of nice grounds. Mixed orchard, in full bearing. Excellent sheltered location, 7 miles from the city, on good paved road. Two minutes from B.C.E.R. station. Not far from postoffice and general store. Low taxes.

PRICE $6,000, ON TERMS.

A. S. BARTON WISE & CO., LTD.
111 Pemberton Bldg. Phone 2501

A THOROUGHLY modern $4,500 five-room bungalow, up to the minute in every particular, good garage and splendid garden, with lots of fruit. Absolutely the best buy in Victoria. $3,570, with easy terms if desired. F. F. Higgs, 208 Pemberton Bldg.

BELTON AVE., 725—Four-roomed bungalow; bathroom, pantry, good basement; garden, with chicken house, large and small fruit trees, $1,750. Apply Owner, 651 Selkirk Ave. Phone 6531X.

J. B. LIVSEY
(Successor to Grant & Lineham, Ltd.)

BUNGALOW HOME, almost new; entrance hall, living-room, cosy den with open fire; dining-room panelled and beamed, built-in features; big bright Dutch kitchen, with all conveniences, two big bedrooms, modern bathroom; storage room in attic. Full cemented basement, new furnace, laundry tubs, etc. Large garden, well cultivated, fruit trees, shrubs, big poultry house; garage with cement driveway. For sale at a bargain, either furnished or unfurnished, or will rent to good tenant, with option to purchase.

BIG SNAP in a neat five-room bungalow. Has panelling, built-in features, open fire. Quite modern and in first-rate condition. Neat garden lot and garage. $3,500.

ANOTHER BUNGALOW SNAP — Five rooms; big living-room with open fire; dining-room panelled and beamed; 3-piece bathroom. Close in car. $1,600; $650 cash, and take over mortgage.

$1300—IS the very low price of this four-room bungalow; well built, open fire and built-in buffet; full basement. Condition as good as new. Big cultivated lot. $450 cash, balance $15 monthly.

Office address is now 204 Sayward Bldg.
Telephone 453

CADBORO BAY BUNGALOW DE LUXE—¾ acre, in Springtime mass of flowers, stone lawns, shrubbery; also orchard, 20 mixed bearing trees, all kinds small fruits. Exquisite bungalow, almost new, fully modern, strongly built; all bathroom fixtures; full cement basement. Interior woodwork well finished. Artistic open fireplaces in living-room, a bedroom, and in sunroom. Windows of ocean views. Outbuildings and garage. A sunny, healthy situation. School, store, golf links, and bus lines handy. Only $9,600, terms. A low price for Cadboro Bay. More land for sale.

VICTORIA REALTY CO.
214-17 Central Bldg. Phone 3630

COUNTRY HOME SPECIAL—Acre of choice land, tennis lawn, kitchen garden, fruit trees, shade trees, garage, chicken house. Exceptionally well built bungalow, containing three bedrooms, bathroom, kitchen, dining room, sitting room, open fireplace, wide veranda facing south; full basement, laundry room, cement floor, furnace. Electric light, city water and sewer. Property stands high, less than five miles out, near interurban car line. Price $6,000.

J. GREENWOOD
1236 Government Street

FAIRFIELD—A pretty home on a pretty boulevarded and paved street. Main floor, 5 well arranged rooms and toilet. Upstairs, 3 charming bedrooms and bathroom. High full cement basement, furnace. Garden lot in cement walks, garage and driveway. Property is neatly fenced. Improvement taxes paid out. Only $3,950. Victoria Realty Co., 210-17 Central Bldg. Phone 2630.

FOR Sale—A comfortably built house, newly kalsomined; 7 rooms, bath, hot and cold water, light, phone, etc. Taxes $19.50 yearly. 2 lots. 2-mile circle, ten minutes Cloverdale car terminus, one minute to Lake Hill bus. Price $1,300. $300 cash, balance on rent, or offer. Cheaper for all cash. Phone 3710L3.

FOR Sale, at Shawnigan Lake cheap, 2 cottages, waterfrontage. Apply in Strathcona Lodge, Shawnigan Lake.

HOUSES built on instalment plan. Modern homes for sale on easy terms.
D. H. BALE, Contractor
Fort and Stadacona Phone 1140

HOUSES FOR SALE 39
(Continued)

A COTTAGE
FOR ONLY
$850

SITUATED on Cressa Avenue, just off Douglas Street—Cottage of 3 rooms, including bare and outhouses. Lot is 60x112. City water and electric light. Terms.

NICE FOUR-ROOM BUNGALOW
OFFERED
FOR $1,050

ON Albina Street, just off Burnside Road. Nicely laid out on a lot with 60-ft. frontage. In good repair and an attractive little place. Terms.

FIVE-ROOM
COTTAGE
FOR $1,050

WITH all conveniences excepting basement. Situated on Colville Road. Lot 60x100. Number of fruit trees and small fruits. Terms arranged.

B.C. LAND & INVESTMENT AGENCY, LTD.
922 Government Street Phone 125

MONEY TO LOAN

FIRST MORTGAGE LOANS available in sums ranging from $250 to $50,000 on approved security.

Current rate of interest.

Prompt reply. No delay.

Bring in your application.

Correspondence invited.

Apply

P. R. BROWN & SONS

1112 Broad Street Phone 1076

GULF ISLANDS HOME

GOOD seven-roomed house on the Galiano seashore of Active Pass (midway between Victoria and Vancouver, regular steamer communication). The house is centrally situated, next to the store, and has a fine view of Active Pass and the shipping. Property has 5 acres (1 acre good land), and a good water supply from a drilled well. Price $2,700, on terms, or $2,100 cash. This is an ideal place for anyone desiring a seafront home with a good view and fishing. M. Eeks, Galiano, B.C.

HERE'S JUST THE THING!
WE KNOW THERE IS SOMEONE LOOKING FOR THIS HOME

IT is a really good house, has 8 large, bright rooms, is situated in high, healthy locality, and is convenient to primary and high schools, and close to two car lines. There is every convenience, furnace, wash tubs, extra plumbing fixtures, gas range and Ruud heater, etc. Several outhouses, including small greenhouse. Fine, level lot, all in garden and lawn, with several full-bearing fruit trees. This is an ideal family home, substantially built, and everything we claim it to be. It will pay you to look this over at

$4,500, ON TERMS

With consideration for good cash payment.

SWINERTON & MUSGRAVE
Exclusive Agents
640 Fort Street Phone 491

JAMES BAY DISTRICT—Modern 4-roomed bungalow, cemented basement; garage. Save car fare; 10 minutes' walk from the Postoffice. Price ($500 cash, balance like rent), $2,500.

OFF FINLAYSON AND QUADRA

LOOK at this—It is cheaper to buy than build. Modern 4-roomed bungalow; plumbing up to date; full size basement. Lot 60x100; high elevation. Unfurnished, $1,800; furnished, $2,000.

H. G. DALBY & CO.
634 View (opposite Spencer's)

TWO SPECIALS

JAMES BAY—A pick up. 4-roomed cottage, open fireplace, size lot. Price only $950.

SHELBOURNE STREET—A neat 4-roomed bungalow, plastered, bath and toilet. Large lot, 40x160. Price $1,350.

CROSS & CO.
Belmont House Opposite P.O.

MOVABLE bungalow, 10 ft. by 16 ft., and annex for sale at 1823 St. James St., Oak Bay. Tel. 5152L1.

COSY BUNGALOW HOME

NOTHING like this home obtainable, just outside city limits, choice locality, handy to jitney service, low taxes; 4 rooms, open fireplace, built-in features in every room; modern, granite foundations, excellent grounds. All for $2,700, with $100 cash and $20 a month. See this today.

COMMERCIAL & FINANCIAL CORP., LTD.
725 Fort Street

FOUL BAY SEASIDE BUNGALOWS
1 FOUR-ROOM BUNGALOW, 2 THREE-ROOM BUNGALOWS

YIELDING NET INCOME 14%

THIS is a new property (bungalows scarcely 3 years old), costing over $9,500, but at the sacrifice price we offer makes this not only an extraordinarily safe investment but a speculation of tremendous possibilities. Live in one and rent the other two. The bungalows (unfurnished) produce an income of 14%, and if slightly furnished produce greater. These bungalows are always greatly in demand, from sandy beach privileges (bathing, boating, free fuel), from excellent interior arrangement and 3-piece modern bathrooms. California owner writes to ask $5,000, but to send him any offers. Terms. See us for full particulars. Our exclusive listing. VICTORIA REALTY COMPANY, 215-217 Central Bldg. Phone 2630.

SIX-ROOM BUNGALOW

WITHIN walking distance of the city, on lot 70x150, full-size basement, fireplace, three-piece bathroom; good garden and reasonable taxes. This is a well-constructed home and a real bargain for $1,850, on terms of $150 cash and the balance as mortgage.

A. A. MEHAREY
408-9 Sayward Bldg., 1207 Douglas St.
Phone 2389

$4200—CALIFORNIA semi-bungalow, all built-in effects, oak floors in hall and main rooms, selected panelling in hall, staircase and dining-room, full cement basement, laundry trays, 3-piece plumbing first floor, 2-piece second floor and 1-piece in basement. Good garage and high location, paved street. Taxes paid. This is the best buy in the city.

$4200—ONE block off Oak Bay Avenue, this 6-room semi-bungalow, just built, has all built-in effects, cement basement; nicely treed lot; light taxes. Will rent to prospective purchaser.

K. E. HEATH
605 Yates Street Phone 894

$500 CASH for the prettiest and most practical six-room bungalow in Victoria. Hall panelled and beamed, pretty reception room, dining-room panelled and beamed, open fire; particularly well fitted kitchen and pantry; two fine bedrooms and cosy den, new furnace; garage with cement runway; model chicken house. House is of pleasing design, with granite front, attractive lawn and flower beds, all as bright and clean as a new pin. Near car line. MAKE AN OFFER FOR THIS VALUABLE AND ATTRACTIVE PROPERTY.

HARRY AMPHLETT
211 Union Bank Bldg. Phone 5000

$25,000—IDEAL English country residence; seafrontage 500 ft.; 1½ acres. Saanich Peninsula. Every convenience, pleasure and attraction you are looking for is here. Why not see it? For particulars write Owner, Box 9, Sidney, B.C.

$2800—SIX-ROOM bungalow, with full basement and furnace, situated just off the best part of Fort Street. To close an estate, this property is offered at this price, and some furniture will be thrown in. Easy terms. R. B. Punnett, 110 Pemberton Block.

$2500—LARGE 6-ROOM BUNGALOW IN JAMES BAY—Large garden, chicken houses, etc. A very great snap at the price.

G. C. HOWELL
100 Pemberton Bldg. Phone 7080

HOMES OUR SPECIALTY

$2100—SACRIFICE IN FULLY FURNISHED HOME of 6 large, cheery rooms, panelled reception hall and living-room, open fireplace, 3 good bedrooms with closets, bathroom, 3-piece complete, clothes chute in basement; large kitchen and pantry, everything built in; full basement, cement floor; very nice lawn and garden, concrete walks, inside 1½-mile circle, close to car. Easy terms.

THE CITY BROKERAGE A. T. Abbey, Mgr.
618 View Street Phone 615

HOUSES FOR SALE 39
(Continued)

PEMBERTON & SON
Pemberton Bldg. Phone 388

A GOOD OPPORTUNITY TO PURCHASE A HOUSE FOR MUCH BELOW ITS VALUE

The following is a list of properties which have reverted to the mortgagees, and we invite genuine offers for the purchase:

1015 FELL ST.—Good modern bungalow of 5 rooms, in a good district.
1425 HAULTAIN ST.—Modern 5-room bungalow, in good condition.
1018 VINING ST.—Just off Belmont Avenue, in good residential district, a bungalow of 9 rooms, concrete basement.
840 ESQUIMALT RD.—Bungalow of 5 rooms, large lot, close to car line.
PEMBROKE ST.—Bungalow of 6 rooms, close in.
1003 DUCHESS ST.—5 rooms, in good condition.
1155 FINLAYSON AVE.—High position, 5 rooms, hot water heating.
121 OSWEGO ST., James Bay—4-room cottage, close to waterfront.
617 CORNWALL ST.—Modern 5-room bungalow, walking distance to city.
5542 SAVANNAH AVE., off Quadra Street—4-room cottage.
1153 CHAPMAN ST.—Bungalow of 5 rooms.

AGENTS PLEASE NOTE—We will pay 80% of the usual commission to any agent effecting the sale of the above properties.

PEMBERTON & SON
Real Estate, Financial and Insurance Agents
625 Fort Street Victoria, B.C.

BRETT & KER, LTD.
623 Fort St. Phone 132
Real Estate, Financial and Insurance Agents

MORTGAGE FORECLOSURE

$2000—6-ROOMED bungalow, within one block of Oak Bay Avenue. Good lot in lawn and garden. Entrance hall, living and dining-rooms separate or en suite, 3 good bedrooms (three-place bathroom), kitchen and pantry with usual built-in features. Full basement. Previously listed at $2,950, now sacrificed at $2,000.

$2950—6-ROOMED residence, one block south of Oak Bay Avenue, in very choice location. This home is well constructed and in first-class condition, and comprises large porch, living and dining rooms with fireplaces, 3 bedrooms, cabinet kitchen and three-piece bathroom. Full-sized lot. Immediate possession. Price only $2,950.

HERE ARE TWO BARGAINS

$2000—5-ROOMED WELL BUILT BUNGALOW, in the north end, consisting of sitting-room, beamed and panelled, two nice bedrooms, large bright kitchen, pantry and modern bathroom, two large lots, garage and chicken houses. Terms can be arranged.

$2000—4-ROOMED BUNGALOW, in James Bay, near sea. Splendid large sitting-room with open fireplace, two bedrooms, one with open fireplace; large pantry, with wash tubs. Cash $500, balance on easy terms.

R. V. WINCH & CO., LIMITED
Winch Building 640 Fort Street

BUNGALOW HOME ON RENT TERMS

5 ROOMS, in good location, close in. Living-room, dining-room, two bedrooms and kitchen; full sized basement; gas laid on; good lot. Price $2,750; $200 cash, balance $20 a month, interest 6%.

TEN-ROOMED HOUSE—SNAP

LIVING-ROOM, dining-room, seven bedrooms and kitchen; large rooms; centrally located. Would make an ideal rooming house. Good lot. Gas stove (connected) goes with it. Price $3,750, payable as rent.

TO RENT

7-roomed furnished house, fine view	$10.00
6-roomed bungalow, furnished	$50.00
6-roomed house, unfurnished, Fairfield	$30.00

GILLESPIE, HART & TODD, LTD.
711 Fort Street
Phone 2040

4-ROOMED modern bungalow, situated close to Jubilee Hospital and half block from car line. Full sized basement, absolutely dry. Living-room with fireplace, kitchen, 2 bedrooms, white enamelled bathroom. Very low taxes. Price $2,000; terms.

5-ROOMED, well-built, fully modern bungalow; one block from Uplands car line, in Oak Bay district. Living and dining-rooms with archway between, fireplace, built-in fixtures, kitchen; 3 bedrooms, bathroom. Full sized cement basement, furnace. Veranda in front. Good garden. This house is in first-class condition and ready to move into. Purchaser can, if desired, also buy the furniture, which is complete in every detail. Price $3,300, on terms.

Apply to
MITCHELL & SHEPHERD
20-21 Board of Trade Bldg., Bastion Street
Phone 5510

$1075—THREE-ROOM cottage, bathroom, garage and shed; fully furnished. Good lot, splendid location.

$1000—FOUR-ROOM cottage, bathroom, scullery and pantry; full size basement. Well situated.

Apply F. F. Higgs, 208 Pemberton Bldg.

OAK BAY HOMES

$2950—VERY attractive semi-bungalow, basement, built-in effects, nice garden. Very comfortable home, and a bargain at the price.

$3150—MODERN bungalow, five rooms, double living and dining-room, two bedrooms, bathroom and kitchen, basement. Very convenient to car and High School.

$2950—JUST LIKE NEW—A well-built, convenient semi-bungalow in fine location, south of Avenue; nice living-room and dining-room, each with fireplace and oak mantels, polished floors, lovely Dutch kitchen, three-piece bathroom, two bedrooms and sewing-room, large lot, 60 x 100, with nice oaks. A home absolutely in first-class condition. Immediate occupation.

$3250—MODERN five roomed bungalow, about three years old, double living-room and dining room, two bedrooms, three-piece good bathroom, kitchen, pantry, etc., open fireplace; full cement basement; close to beach and school. Nice corner lot.

$3750—WATERFRONT bungalow at Cadboro Bay; lovely outlook, large living-room, granite fireplace, large veranda, two bedrooms, three-piece bathroom, Dutch kitchen, cooler, built-in fixtures; nice garden, easy approach to water. Electric light and power, city water.

HEISTERMAN, FORMAN & CO.
608 View Street Phone 55

WANTED TO BUY—HOUSES 40

WANTED for client—4 or 5-roomed modern house. Must be well situated and reasonable in price. Mitchell & Shepherd, 20-21 Board of Trade Bldg., Bastion Street. Phone 5510.

$2000 CASH for 6-roomed modern bungalow. Must be bargain. Box 1360, Colonist.

SUMMER RESORTS 41

BEACH HOUSE HOTEL, Sidney, B.C.—Hot lunch served daily, 60 cents. Home cooking.

TO Rent—New three-roomed cottage, furnished, with refreshment stand, facing Prospect Lake. Apply Mrs. D. Wilson.

ACREAGE FOR SALE 42

SMALL FRUIT RANCH, conveniently situated near station; 6½ acres in raspberries, 3 acres in strawberries, all in their best bearing year; several acres in grass; soil excellent for small fruit. 4-roomed dwelling, barn; creek on property. Price $6,000; easy terms. About 4 acres in strawberries (slices by) can be rented.

C. WALLICH
Real Estate and Insurance Agent
Cowichan Station E. & N. Rly.

$1200—4 ACRES, ADJOINING B.C. ELECTRIC STATION, with about ¾ cultivated, balance timber; well-built house, 3 rooms, chicken house, etc.

$1600—4 ACRES, NEXT TO ABOVE, with 1½ acres rich cultivated land, barn for 5 head, shack and chicken house.

SEAFRONT COUNTRY HOME AT SAANICH—Modern and very attractive bungalow, large reception rooms, beautifully finished, beamed and panelled; 3 sunny bedrooms, bath, city water, inside sanitation, electric light. Call and view photo. Price $8,500. This is the Gem of the Peninsula.

G. C. HOWELL
100 Pemberton Bldg. Phone 7080

ACREAGE FOR SALE 42
(Continued)

PEMBERTON & SON
Pemberton Bldg. Phone 388

A GENTLEMAN'S HOME

ON THE SEAFRONT, facing south; splendid fishing, shooting, boating and bathing.

16 ACRES OF LAND, about 2 acres in tree and small fruits and garden, balance park land.

A SPLENDID HOUSE of 7 rooms, in good condition; hot and cold water, with bath and inside sanitation; gravity water system.

BARN, poultry houses and other outbuildings.

This is one of the most exclusive properties on the Island.

The estate must be closed, and we can quote you a very low price.

For further particulars apply to

PEMBERTON & SON

Real Estate, Financial and Insurance Agents

625 Fort Street Victoria, B.C.

FOR Sale—4-roomed cottage and just over one acre of cleared land, in first-class condition; near Saanichton, on main highway. Particulars, phone 3600.

FOR Sale—Small chicken ranch, with fully modern six-roomed house; 3½ acres land. Phone 6531R3, or Box 380, Colonist.

READY-MADE FARM GIVEN AWAY

$3,500—Located within five miles of City Hall; 3 acres of warm, productive soil, standing high with S.W. slope; all cleared; absolutely no rock. 3,000 strawberry plants, lots of loganberries and raspberries; all nicely fenced. Smart comfortable four-room modern bungalow with basement, water installed; new and modern chicken houses for 500 birds with wired-in runs; cow barn and garage; pretty garden; three minutes to interurban depot. Price includes superior and complete house furnishings, 100 purebred birds and fine family cow due to freshen. Half cash. Harry Amphlett, 219 Union Bank Building. Phone 5000.

PROPERTY FOR SALE 44

ARMSTRONG Street, near new Oak Bay High School—3 building lots, 50x120 each; $200 each, or offer. Will sell separately. Victoria Realty Co., Central Bldg.

GOOD lot, on Samas St., $300 cash. Owner, Phone 700R. Box 1547, Colonist.

$1300—FOUR LOTS, planted with small fruits and berries; chicken house and run; water on lot. Electric light can be had. On 2½-mile circle. 5-room house, unfinished, cost $800.

LEEMING BROS., LTD.
201 Pemberton Bldg. Phone 743

FARMS WANTED 46

WANTED—To hear from owner of good farm for sale. State cash price, full particulars. D. F. Bush, Minneapolis, Minn.

FARMS FOR SALE 47

FOR Sale—Fruit and poultry farm, five acres, two in strawberries; six-room house, modern; young orchard 150 trees, chicken houses, barn; all cleared land. Situate near Elk Lake. Address Owner, Box 490, Colonist.

$3200—TEN acres, with 4-room cottage and barn, 3 chicken houses, all cleared; Sidney. F. F. Higgs, 208 Pemberton Bldg.

FARMS FOR RENT 49

ABOUT 400 ACRES IN ALL—50 acres of rich black arable land, some buildings. Will make good terms and long lease to reliable tenant. Location 8 miles from Victoria. G. C. Howell, 100 Pemberton Bldg.

WANTED TO BORROW 53

I OFFER $2,000 insurance policy security for loan of $100 for six months. Will pay 15% interest. Box 1340, Colonist.

LADY client offers $9,000 security for loan of $500, with 10% interest, for 6 months. Apply Room 1, Imperial Bank Building.

MONEY TO LOAN 53

AGREEMENTS for sale and mortgages purchased. Money to loan on improved property. Dunlop & Foot, Barristers, 512 Sayward Bldg.

IN sums ranging from $500 to $50,000, on improved farm and city property. Apply P. R. Brown & Sons, 1112 Broad Street. Phone 1076.

MONEY to loan on approved security, business or dwelling house property. A. W. Jones, Limited.

MONEY to Loan on improved property. Heisterman, Forman & Co., 608 View Street. Phone 55.

PERSONAL 56

JOHN FRANCIS has discovered the only natural and permanent healer for lame back, indigestion, constipation, and piles. Indirectly fat reducing and an aid to longevity. No drugs, exercises or dieting. Copyright in England and U.S.A. Price $2. Box 541, P.O., Victoria.

FITS, epilepsy permanently relieved by Trench's Remedy. 30 years' success. Simple home treatment. Thousands testimonials. Write at once for free book. Trench's Remedies, Limited, Dept. 8, 79 Adelaide East, Toronto. Cut this out.

KIWANIS MINSTRELS, April 7, 8 and 9, PANTAGES THEATRE.

LADY and gentleman, owning 7-passenger car, will make suitable arrangements with party of four to motor trip to California, about April 14. Box 1100, Colonist.

VARICOSE ulcers — Varex method of treatment has never failed to heal when applied properly. There is no pain and no need to lay up. You can walk about and do your business as usual. Call and see agent. Nurse Curtis. Address: Room 1, Haileybury Bldg., 651 Fort St., Victoria, B.C.

WE buy second-hand tents; don't mind few holes. 665 Johnson Street. Phone 6610.

TIMBER BROKERS 60

LARGE and small tracts of timber, accessible to rail and water, for sale. Wise & Co., 108 Pemberton Bldg.

RYAN MACINTOSH TIMBER COMPANY, LIMITED, TIMBER CRUISERS, VALUATORS AND CONSULTING ENGINEERS. Timber for sale in large or small tracts. Crown grant or licence, in any part of the Province. 103 BELMONT HOUSE, VICTORIA.

WANTED—Tract of from 10 to 80 million feet; must be snap and accessible. A. E. Penny, Langford.

AGENTS WANTED 58

WILL give, on commission, exclusive selling rights for Vancouver Island for fast-selling article, automobile trade. For full particulars, write Mr. Atkinson, Lotus Hotel, Vancouver, B.C.

PROVINCIAL ELECTIONS ACT

ESQUIMALT ELECTORAL DISTRICT

Notice is hereby given that I shall, on the 10th day of April, 1924, at the hour of 11 o'clock in the forenoon, at the Cobble Hill Hotel, Cobble Hill, hold an adjourned sitting of the Court of Revision for the purpose of revising the list of voters for the said Electoral District, and of hearing and determining any and all objections to the retention of any name on the said list, or to the registration as a voter of any applicant for registration; and for the other purposes set forth in the Provincial Elections Act.

Dated at Victoria, B.C., this 14th day of March, 1924.

GEO. H. MASON,
Registrar of Voters,
Electoral District.

IN THE MATTER OF THE ESTATE OF JOHN PIERCY, DECEASED

Notice is hereby given that all persons having any claims against the Estate of John Piercy, who died at the City of Victoria, B.C., on the 31st day of March, 1922, and whose will was proved by Frederick A. Pauline in the Supreme Court of British Columbia on the 22nd day of April, 1922, are hereby required to send particulars in writing of their claims to the undersigned on or before the 5th day of May, 1924, after which date distribution of the assets of the said John Piercy will be made, having regard only to the claims of which the undersigned has then had notice.

Dated at Victoria, B.C., this 4th day of April, 1924.

ROBERTSON, HEISTERMAN & TAFT,
Victoria, B.C., Solicitors for
Frederick A. Pauline.

The Returned Professional and Business Men's Association of Victoria, B.C.

Respectfully solicits the patronage of local residents in the lines of business hereunder mentioned:

ARCHITECTS
P. L. JAMES, 321 Sayward Building. Phone 6916.
RALPH BERRILL, A.R.I.B.A., 4 Brown Block. Phone 3342.
AUTOMOBILE REPAIRS
THE MECHANICAL MOTOR WORKS, 2333 Oak Bay Avenue. Phone 3064.
AWNING MAKER
GEO. RIGBY, 520 Pisgard Street. Phone 6488.
AUTO PAINTER
VETERANS' AUTO PAINTING WORKS, 2750 Blanshard Street.
BUILDERS' SUPPLIES
JOHNSON BROS., 2744 Avebury Street. Phone 4736.
BONDS
G. C. MORRIS, 711 Fort St. Phone 3108.
CARPENTER AND BUILDER
EVANS & GREEN, 2370 Dallas Road. Phone 6803X.
CLOTHIERS
FYVIE BROTHERS, 317 Government Street. Phone 1390.
A. H. C. JONES, with D. F. Sprinkling, corner View and Broad. Phone 4790.
CONCRETE SPECIALISTS AND CONCRETE PRODUCTS
HENSON & CO., 402 Gorge Road. Phones 6347 and 333X.
DENTIST
H. CLARKE, 413 Central Building. Phone 1338.
ELECTRICIANS
FOX & MAINWARING, Pemberton Building. Phone 6011.
FINANCIAL AGENTS
H. R. RUNNINGS, 319 Central Building. Phone 4484.
HOTEL KEEPERS
NICHOLSON & WILLIS, Sooke Harbor Hotel.
INSURANCE
W. J. BRICK, 307 B.C. Permanent Loan Building. Phone 1370.
LAWYERS
Names of five Legal Firms may be obtained from the President. Phone 3976.
LAND SURVEYOR
F. H. ALLWOOD, B.C.L.S., 1713 St. Ann St. Phone 7501L1.
ORCHESTRA AND BAND
A. RUMSBY, 5th Regiment Band, 531 Niagara Street.
PAINTING AND DECORATING
T. H. RENDELL, 1330 Bay Street. Phone 4873Y.
PLUMBERS
VETERANS' PLUMBING COMPANY, Fort and Langley. Phone 8311.
R. J. COSTELLO, Lake Hill P.O. Phone 3370X.
REAL ESTATE AND INSURANCE
W. S. BROWN, 711 B.C. Permanent Loan Building. Phone 3913L.
J. H. GILLESPIE, 711 Fort Street. Phone 3040.
T. B. MONK & CO., 304 B.C. Permanent Loan Building. Phone 2761.
TRANSFER AND TRUCKING
GENERAL SERVICE TRANSPORT, LTD., 1107 Langley. Phone 39.
JOHNSON BROS., 2744 Avebury Street. Phone 0733.
TOBACCONIST
I. DIROM, Horseshoe Cigar Stand, 1333 Government Street. Phone 7166O.

VICTORIA CITY WATER WORKS

PLEASE NOTICE

That cleaning operations will be taking place in Smith's Hill Reservoir between Saturdays, April 5th and 12th, and that during periods of the day there will be a lack of pressure in the higher districts, except that served by the water tower.

F. M. PRESTON,
Water Commissioner.

City Hall, Victoria, B.C.,
April 3, 1924.

CORPORATION OF THE DISTRICT OF SAANICH

POUND SALE

I will sell by public auction, at the Municipal Pound, Glanford Avenue, Saanich, at 11 o'clock forenoon, on Friday, 11th of April, one black and white heifer, unless redeemed before that date and all charges paid.

PETER BROGAN,
Poundkeeper.

VICTORIA OPERA HOUSE COMPANY, LIMITED

Under an Order of the Honorable Mr. Justice Morrison, dated the 28th day of March, 1924, I, Clifford Denham, receiver of the property hereinafter described, hereby call for tenders for the sale of all the undertaking and other property of the Victoria Opera House Company, Limited, both present and future, and all the property, real and personal, including all rights, privileges, franchises, licences, goods, chattels, effects, credits, choses in action, claims and demands of the Victoria Opera House Company, Limited, of every name and nature and kind, and also all estate and property as well real as personal, and in particular but not so as to limit the generality of the foregoing, all those pieces or parcels of land situate in the City of Victoria, in the Province of British Columbia, more particularly described as follows: Lots Two hundred and fifty-nine (259) and Two hundred and sixty (260) and the Northerly thirty (30) feet of Lots Two hundred and forty-one (241) and Two hundred and forty-two (242) according to the official map or plan of the said City; together with the building known as the Royal Victoria Theatre and all buildings, fixtures, rights, easements and appurtenances on the said parcels of land or with the same or any part thereof held or enjoyed or appurtenant thereto and all the estate right, title interest claim and demand of the said Victoria Opera House Company, Limited, in, to and upon the said premises or upon any part or parts thereof.

The above properties are subject to the following encumbrances, namely, Two Mortgages dated 1st March, 1917, for $100,000.00 and interest, made by the Victoria Opera House Company, Limited, in favor of the Merchants Bank of Canada; a lease dated 1st August, 1923, from the Victoria Opera House Company, Limited, to the United Theatres, Limited, and as to choses in action subject to any prior assignment thereof.

All tenders received will be submitted to a Judge of the Supreme Court of British Columbia in Chambers for his approbation. The highest or any tender not necessarily accepted.

The time for receiving tenders is up to and inclusive of the first day of May, 1924.

Further particulars and terms of conditions of sale may be obtained from Messrs. Robertson, Heisterman & Tait, Bank of Montreal Building, corner Yates and Douglas Streets, Victoria, B.C., solicitors for the Bank of Montreal, or from Messrs. Haldane & Robertson, 120 Pemberton Building, Victoria, B.C., Solicitors for Clifford Denham, Receiver herein.

Dated this 4th day of April, 1924.

Tenders to be addressed to—

CLIFFORD DENHAM,
Royal Victoria Theatre,
825 Broughton Street,
Victoria, B.C.

TORONTO, April 4.—Albert Walden, a letter collector, pleaded guilty to the theft of three packets of "His Majesty's mail" yesterday and was sentenced to Portsmouth penitentiary for three years.

Finance and Commerce

CONSTRUCTIVE FORCES DOMINATE STOCKS

Continued Strength Observed in Railroad Noted in Active Session of New York Exchange

NEW YORK, April 4.—Constructive forces were at work in today's more active stock market, continued strength of the railroad shares being accompanied by bullish demands in the oils, steels and public utilities. So brisk was the demand for railroad shares that the average of 20 leading stocks established a new high record for the year.

Short covering, apparently based on the belief that their recent reaction had been overdone, was particularly noticeable in the industrials.

U. S. Steel common crossed par for the first time since the middle of February. Gulf States Steel advanced 1¾ and Crucible 1½.

Buying Well Distributed

Buying power in the railroad group was well distributed. New Orleans, Texas & Mexico touching a new high for the year at 112. "Big Four" jumped 9 points, and Southern Pacific, the central spot yesterday, dropped back more than a point on realizing sales.

Oils were bought on reports that consumption was rapidly overtaking production, gains of a point or so being recorded by the Pan-American and other issues.

Declaration of the regular dividend on U. S. Rubber first preferred resulted in that stock being pushed up more than three points.

Call money opened at 4 per cent, advanced to 4¼ and then to 5, when an increased demand developed for funds over the week-end. The ruling rates for time money and commercial paper were 4½ per cent.

Foreign Exchange

Foreign exchanges were quiet. Demand sterling held fairly steady just above $4.30, and French francs ruled around 5⅝c. Spanish pesetas jumped 33 points to 13.17.

The New Haven issues staged a spirited rally in today's active bond market. Improvement was general in a variety of liens, with the average of high-grade investments showing the best gains for the day.

Huge transactions in Liberty bonds, including the turnover of two $1,000,000 blocks of the 4¼'s, were credited to institutional buying. Prices in the Government list generally tended lower.

Reports were current that the Pennsylvania Railroad soon would enter the market to borrow $50,000,000 for construction of a new Philadelphia terminal.

FOREIGN EXCHANGE

NEW YORK, April 4.—Foreign exchanges steady.
Great Britain—Demand, 431 1-18; cables, 431 5-16; 30-day bills on banks, 428 13-16.
France—Demand, 3.73½; cables, 5.74½.
Italy—Demand, 4.37; cables, 4.37½.
Belgium—Demand, 4.80; cables, 4.81.
Germany—Demand (per trillion), .23.
Holland, 37.06.
Norway, 13.72.
Sweden, 26.43.
Denmark, 16.31.
Switzerland, 17.48.
Spain, 13.35.
Greece, 1.74.
Poland, .000012.
Czecho-Slovakia, 2.97⅝.
Jugo-Slavia, 1.24.
Austria, .0014⅛.
Roumania, .53.
Argentine, 32.23.
Brazil, 11.33.
Tokio, 42⅛.
Montreal, 97⅞.

PROVINCIAL ELECTIONS ACT

ESQUIMALT ELECTORAL DISTRICT

Notice is hereby given that I shall, on the 7th day of April, 1924, at the hour of 10 o'clock in the forenoon, at the Court House, Bastion Square, Victoria, B.C., hold a sitting of the Court of Revision for the purpose of revising the list of voters for the said Electoral District, and of hearing and determining any and all objections to the retention of any name on the said list, or to the registration as a voter of any applicant for registration; and for the other purposes set forth in the Provincial Elections Act.

Dated at Victoria, B.C., this 22nd day of February, 1924.

GEO. H. MABON,
Registrar of Voters,
Electoral District.

PROVINCIAL ELECTIONS ACT

VICTORIA CITY ELECTORAL DISTRICT

Notice is hereby given that I shall, on the 7th day of April, 1924, at the hour of 10 o'clock in the forenoon, at the Court House, Bastion Square, Victoria, B.C., hold a sitting of the Court of Revision for the purpose of revising the list of voters for the said Electoral District, and of hearing and determining any and all objections to the retention of any name on the said list, or to the registration as a voter of any applicant for registration; and for the other purposes set forth in the Provincial Elections Act.

Dated at Victoria, B.C., this 22nd day of February, 1924.

GEO. H. MABON,
Registrar of Voters,
Electoral District.

Bartholomew's Closing-Out Sale

1410 Douglas Street

High Class Furniture Stock 20% to 30% Reduction

This Is an Excellent Opportunity for Genuine Bargains

Further Reductions

Phone 2272

FURNITURE SNAPS

Dark Oak Dining Suite, 8 pieces	$89.00
Golden Oak Dining Set	55.00
New Fumed Oak Dining Set	65.00
Set of 6 Dining Chairs, good buy	19.00
Oak Secretaire Bookcase, a snap	24.00
Turkish All-Leather Easy Chair	35.00
Upholstered Chairs from $30 to	7.50
A Dandy Chesterfield for	59.00
Writing Desks, $13, $10 and	7.50
Beds complete from $30 to	9.50

British Furniture Mart
747 Fort St. Phone 3663
Call In—Our Stock Will Interest You

Special Offer

"New Furniture for Old." Trade in that old furniture and get something new and modern in its place.

Cash or Credit

HOME FURNITURE CO.

712 Fort St. Fred Bartholomew Ritz Bldg.
Phone 5119

(Supplied by Two Local Stockbrokers Over Direct New York Wire)
All Fractions in Eighths

	High	Low	Close
Allis Chalmers	43-4	43-4	43-4
Allied Chem.	87-3	67	07-3
Amer. Beet Sugar	42-4	42-4	42-4
Amer. Bosch Mag.	21-4	24-1	24-4
Amer. Can.	106	104	105-1
Amer. Car & Fdy.	137	137	137
Amer. Intl. Corp.	21-1	20	20-4
Amer. Loco	72-3	72	72-3
Amer. Ship & Comm.	12-7	12-3	12-6
Amer. Smelters	62-3	61	62-1
Amer. Steel Fdy.	38-1	38	38
Amer. Sugar	52-3	31-4	31-4
Amer. Sum. Tob.	14-4	13-8	14
Amer. Tel. & Tel.	128-8	127-7	128-3
Amer. Woolens	70-7	20-7	73-4
Anaconda	33	32-5	33
Atlantic Gulf	14-4	14-2	14-3
Atchison	101-2	100-3	131
Baldwin Loco	118-3	118-0	118-1
Baltimore & Ohio	53-4	25-3	56-4
Bethlehem Steel	51-4	31-1	52-4
Brooklyn Manhat	18-1	15-5	13-7
California Packing	83-1	83	83-1
California Pete	23-2	24-3	25-2
Can. Pacific	148-3	148	148-3
Cast Iron Pipe	77-4	78	77
Cerro de Pasco	41-3	43-3	41-3
Central Leather	13-0	13-3	13-3
Chandler	43	43-1	49
Chesapeake & Ohio	73	74-5	74-3
Chic., Mil. & St. P.	13-4	13-3	13
Chic., Mil. & St. P. pfd.	29-4	23-7	29
Chic. & Northwest	53-3	52-3	53-3
Chic., R. I. & Pac.	28-3	25-3	26-1
Chile Copper	28-7	23-3	28-7
Chino Copper	13-2	18	18-2
Coca Cola	87-3	83-3	87-2
Columbia Gas	34	33-3	34
Cons. Gas	83	32-3	32-3
Cont. Can.	47-3	47-3	47-3
Corn Products	172	172	173
Cosden Oil	36-3	35-2	33-2
Cuba C. Sugar	14-4	14-4	11-4
Cuba C. Sugar pfd.	85-2	64-2	65-3
Crucible Steel	37-5	38-4	37-4
Davison Chem.	33-3	32-3	33-2
Del. & Hud.	113-4	109	110-4
Del., Lack. & West	117	113	118
Dome	17-4	17-4	17-4
Dupont Powder	128-4	127-7	128-4
Endicott Johnson	33-3	33-3	59-3
Erie	24-7	23	23-6
Erie 1st pfd.	35-3	34-6	35-4
Famous Players	37-3	68	87-4
General Asphalt	40	38-0	39-3
General Electric	221-4	213	220-3
General Motors	14-4	14-3	14-3
Goodrich Rubber	21-1	20-2	21-1
Granby	14-3	11-3	14-3
Great Northern Ore	31-3	31-1	31-1
Great Northern pfd.	58-3	58	58-2
Gulf States Steel	73	72-7	75
Hanston Oil	72-3	70-0	72
Illinois Central	103	133	108
Inspiration	23-4	22-4	23-4
Intl. Harv.	34	35	35
Intl. Mer. Marine	3	7-7	3
Intl. Mer. Mar. pfd.	33-3	31	32
Intl. Nickel	13-3	13	13-3
Intl. Paper	39-3	37-8	39-3
Invincible Oil	13-4	15-1	13-4
Julius Kayser	23-7	23-7	23-7
Kan. City Southern	20-7	20-3	20-7
Kennecott Copper	30-1	36	38
Kelly Springfield	11-3	18-3	17-2
Keystone Tire	2	2	2
Kresge	320	320	320
Lehigh Valley	83-7	38-4	68-4
Louis. & Nash	92	32	92
Mack Truck	83-0	82-6	83-0
Marland Oil	33-4	37-4	33-3
Maxwell "A"	48-4	45-1	48-2
Maxwell "B"	11-7	11-3	11-6
Mexican Seaboard	13-7	19	13-7
Miami	21-5	21-5	21-3
Middlestates Oil	4-7	4-7	4-7
Midvale Steel	27	27	27
M., St. P. & S.S.M.	33	33	33
Miss. Pacific	13-7	11-3	13-3
Miss. Pac. pfd.	40	20-3	40
Montgomery Ward	25-7	23-3	25-7
Mona Motor	23-4	23-4	23-4
National Enamel	31-7	31-7	31-7
National Lead	138	136	138
Nevada Cons.	13	13	13
Norfolk & West	126-4	125-4	128
North American	23	23	21
Northern Pacific	33-0	33	33-6
N.Y. Central	102-7	101-2	101-3
N. Y., N. H. & Hart	19-4	19-3	19-4
N. Y., Ont. & West	18	18	18
Packard Motor	10-3	10-3	10-3
Pacific Oil	52-3	30-7	52-3
Pan. American	48-4	47-3	48-3
Pan American "B"	47	42-5	47
Pennsylvania R. R.	43	44-5	43-7
People's Gas	94-3	94	34-3
Pere Marquette	42-4	42-1	42-1
Phillips Pete	43-1	40-5	42-1
Pierce Arrow	3-4	3-4	3-4
Prod. & Ref.	33-0	31-3	32-0
Pullman Co.	117-3	117	117
Punta Allegre	62-4	62-0	62-2
Pure Oil	24-3	23-0	24-3
Rail Steel Spring	110-4	110-4	110-4
Ray Cons.	9-3	3-3	9-3
Reading	35-0	54-0	35-6
Replogle Steel	9	3	9
Rep. Iron & Steel	43-4	46-5	46-4
Reynolds Tob. "B"	63-1	65-1	63-1
Royal Dutch	34-4	34-3	54-3
Shell Union	13-3	17-7	13-3
Sinclair Cons.	23-7	21-7	22-7
Sloss Sheffield	38	38	36
Southern Pac.	93	91-7	92
Southern Railway	55-5	54-6	53-3
Standard Oil, Cal.	63-0	61-2	62-3
Standard Oil, N.J.	38-3	37-4	38
Standard Oil, Ind.	63-3	61-1	61-7
Stewart Warner	90-1	79-2	80
Stromberg Carb	87-4	67	67-4
Studebaker	95	94-1	94-5
Texas Co.	43-3	42	42-3
Texas Gulf Sulphur	58-3	58-3	58-3
Texas Pacific R.R.	28-4	27-3	28-3
Tex. Pac. C. & O.	11	10-4	10-7
Timken Roller	36-3	36	36-3
Tobacco Prod.	56-7	34-3	58-7
Trans. Oil	3-2	3	3-1
Union Pacific	131-0	131-3	131-4
United Fruit	193	193	193
U. S. Ind. Alco	70-4	69-2	60-4
U. S. Rubber	31-6	30-8	31-3
U. S. Steel	100-3	99	100-0
U. S. Steel pfd.	119-1	119-1	119-1
U. S. Smelting	20-7	20-7	20-7
Utah Copper	66	66	66
Vacuum Oil	62-3	66-3	69-3
Vanadium	26-2	78	26
Wabash	47-1	46-4	47-1
Western Union	107-4	107-4	107-4
Westing. Elec.	50-0	59-3	50-3
White Motor	54	53-4	54
Willys-Overland	10	9-6	9-7
Willys-Overland pfd.	60-1	74-7	66-1
Woolworth	310	333-2	340

WHEAT STEADY WITH STRONGER TENDENCY

Fluctuations on Winnipeg Market Held Within Narrow Limits on Active Trading

WINNIPEG, April 4.—The wheat market held very steady today and was showing a stronger tendency, fluctuations being held to within narrow limits. Trade was inactive. At the close both May and July were ⅛ cent better. Later there was some improvement in direct bids which were, however, slightly under the market.

	Open.	High.	Low.	Close.
Wheat—				
May	99	99⅝	97⅝	98⅛b
July	100	100⅝	100	100⅝b
Oct.	99½	93⅝	93⅞	93⅛a
Oats—				
May	38	31⅝	33	31⅛b
July	39⅝	39⅞	39⅝	39⅞
Oct.	39⅛	39⅛	39⅛	39⅛b
Barley—				
May	81⅝	81⅝	81⅝a	61⅝b
July	38⅛	38½	38⅛	38⅛
Flax—				
May	213	214½	210½	211⅛
July	219¼	214⅝	210	211⅛
Oct.	133	194	133¼	130⅛a
Rye—				
May	83⅝	85⅝	83½	85⅛b
July	..	..	..	83⅝b

Cash Prices

Wheat—1 nor., 97; 2 nor., 94; 3 nor., 93; No. 4, 85¾; No. 5, 78⅝; No. 6, 74⅝; feed, 70⅝; track, 97⅛.
Oats—2 cw., 37; 3 cw., 34⅝; extra 1 feed, 34⅝; 1 feed, 33⅝; 2 feed, 31⅝; rejected, 29⅝; track, 37⅝.
Barley—3 cw., 33¼; 4 cw., 35⅞; rejected, 33⅝; feed, 51⅝; track, 82.
Flax—1 nwc., 311½; 3 cw., 303½; 2 cw. and rejected, 188½; track, 213.
Rye—2 cw., 34¼.

GRAIN PRICES SAG; BUYING IS POPULAR

(By British-American Bond Carpn., Ltd.)

CHICAGO, April 4.—Lower prices were the rule in today's grain trading. A firm tone was evident during the early trading, but the weight of receipts and profit-taking by recent buyers was too much for the bulls. The decline did not go far, however, and offerings were moderate. The advance of the past few days seems to have corrected the stronger technical position of the market which resulted from the decline of ten days ago. Trading seems to be more of an evening up character and probably will continue so for a few days. Good brokerage opinions lean to the buying side of the market on account of possibility of crop damage reports. Wheat seems to be a drug on the market, just now, however, and bulls are inclined to work in the corn market.

	Open.	High.	Low.	Close.
Wheat—				
May	102¼	102⅝	101⅝	101⅞
July	103⅛	103⅝	102⅝	103⅛
Sept.	104⅛	104⅝	103⅝	104⅛
Corn—				
May	73¼	73½	73⅛	73⅝
July	80	80	78⅝	79⅛
Sept.	78⅜	79⅞	78⅝	78
Oats—				
May	46⅝	43⅝	45⅝	48
July	44⅝	44⅝	44⅛	44⅝
Sept.	41¼	41⅛	40⅝	43½
Rye—				
May	83⅝	83⅝	85⅝	83⅝

VICTORIA EXCHANGE

(Supplied by R. P. Clark & Co., Ltd.)

Mining	Bid.	Asked.
Boundary Red Mountain	..	.20
Bowena Copper	..	.13
Coalmont Collieries	..	30.20
Consolidated M. & S.	34.00	..
Cork Province	.05	..
Douglas Channel	..	.02
Dunwell Mines	..	4.23
Granby	14.03	..
Hazelton Gold-Cobalt	..	.03
Hemlock Creek Placer	..	.83
Howe Sound	2.75	2.80
Indian Mines	.29	..
International Coal	..	.12½
Liberator Mining Co.	..	.05
McGillivray Coal	.35	.75
Premier Mines	..	2.75
Sheep Creek Consolidated	..	.00½
Silver Crest Mines	..	.03
Silversmith	.33	..
Snug Cove Copper	..	.02
Standard Silver Lead	..	.20
Sunloch Mines	..	.21
Surf Inlet Gold	.22	.17
Glacier Creek	..	.42
Independence	..	.17
Rufus	.23	.30
Terminus	..	.27
Oils		
Athabasca Oil	..	.19
Boundary Bay Oil	.03 1-13	.30½
Empire Oil	..	.00½
Spartan Oil	..	.00½
Sweetgrass	.90 11-13	.00⅝
Trojan Oil	..	.04⅞
B. C. Montana	..	.30 3-13
British Pete.	.33	..
Miscellaneous		
Allen Theatre (pref.)	24.00	..
B. C. Permanent Loan	84.00	103.03
Canada National Fire	40.00	53.00
C. P. R.	143.00	131.30
Great West Perm. Loan	..	33.00
Gregory Tire & Rubber	..	3.30
Am. Mining & Mill.	..	1.00

MONTREAL STOCKS

(Supplied by R. P. Clark & Co., Ltd.)
All Fractions in Eighths

	Close
Abitibi	81
Asbestos	33
Bell Telephone	129
Brompton Paper	38-2
Brazilian Trac	31
Can. Cement com.	81
Can. Car Fdy. com.	47-3
Can. Car Fdy. pfd.	88-4
Can. S. S. com.	12
Can. S.S. pfd.	49-7
Can. Cottons	93-3
Can. Converters	83
Cons. M. & S.	33-0
Detroit United	31-3
Dominion Bridge	75
Dominion Canners	33
Dominion Textile	63
Lake of Woods Milling	173
Laurentide Co.	89
National Breweries	50-1
Mackay Co.	112-4
Atlantic Sugar	18
Howard Smith	82
Ogilvie Milling Co.	201
Penman's Ltd.	159
Shawinigan	137-4
Spanish River Pulp	134-4
Spanish River Pulp pfd.	111-3
Steel of Canada	73-3
Toronto Railway	85-4
Wayagamac Pulp	42

TORONTO MINES

(Supplied by R. P. Clark & Co., Ltd.)

	Bid.	Asked.
Lake Shore	278	..
Teck Hughes	113	117
McIntyre Porc.	18.23	18.33
Hollinger Cons.	12.10	12.29
Newray Mines	23½	24
Temiskaming	23	27
Wasapika Cons.	3⅝	3
Prest. E. Dome pfd.	11⅝	..
Vipond Cons.	113	117
Thompson Krist	5	5⅛
Atlas	3½	..
McKinley Dar. S.	14⅛	..
West Dome Lake	23⅛	23½
Mining Corp. Can.	235	240
Moneta	19⅝	20
Clifton	18½	19¼
Coniagas	205	213
Goldale	21½	22
Argonaut Gold	47	48
Indian	18	..

METAL MARKETS

NEW YORK, April 4.—Copper steady. Electrolytic, spot and futures 13⅝c.
Tin, futures $51.37 to $51.82.
Iron steady and unchanged.
Zinc firm, East St. Louis, spot and futures $6.30 to $6.35.
Antimony, spot $10.82.

At London

LONDON, April 4.—Standard copper, spot £63 3s 6d. Electrolytic, spot £71 10s, futures £72.
Tin, spot £266 2s 8d; futures £263 3s 0d.
Lead, spot £34 7s 0d; futures £33 7s 8d.
Zinc, spot £33 17s 6d; futures £34.

MONEY MARKETS

NEW YORK, April 4.—Call money firmer; high 5; low 4; ruling rate 4; closing bid 5; offered at 5¼; last loan 5; call loans against acceptances 3⅝.
Time loans steady; mixed collateral, 60-90 days, 4⅛; 4-6 months, 4¼ to 4⅝.
Prime commercial paper 4⅛ to 4⅝.

At London

LONDON, April 4.—Money 1⅝ per cent. Discount rates: Short bills 2⅝ per cent; three months' bills 3 per cent.

SILVER MARKETS

NEW YORK, April 4.—Bar silver 33⅛. Mexican dollars 48⅝.

At London

LONDON, April 4.—Bar silver 32⅝d per ounce.

STERLING EXCHANGE

NEW YORK, April 4.—Sterling exchange $4.28⅛ for 60-day bills and $4.32⅝ for demand.

At Victoria

Buying, 4.28; selling, 4.41.

NEW YORK SUGAR

NEW YORK, April 4.—Raw sugar, 4.53; refined granulated, 8.20 to 8.60.

New Today in The Markets

(Revised to April 4)

Butter—		
Salt Spring Island		.43
Cowichan		.44
V.I. Milk Producers		.43
Camox		.47
Imperial Fresh Creamery		.46
New Zealand bricks		.44
Alberta special grade bricks		.44
Alberta No. 1 grade bricks		.44
Alberta No. 2 grade bricks		.43
Dairy, scarce		M.P.
Pure Lard—According to size of package, per lb.	.15½	.17½
Cheese—		
Ontario Solids, .32; matured		.37
Ontario Twins, matured		.37½
Alberta Solids, .30; matured		.26
Alberta Twins, .20½; matured		.38½
McLaren's Cream, doz., small		.90
McLaren's Cream, doz., med.		1.80
McLaren's Cream Cheese 5's		.35
McLaren's Kraft, Swiss 5's		.59
McLaren's Kraft, Can. 5's		.37
McLaren's Kraft, Pimento		.33
Eggs—		
B.C. Fresh Extras		.26
B.C. Fresh Firsts		.24
B.C. Fresh Pullet Extras		.23
Fish—		
Haddies, 15-lb. box, lb.		.13
Kippers, 10-lb. box, lb.		.11
Eastern Fillets		.13
Sablefish, fillets, 10's		.22
Local Potatoes—According to size and grade, per ton		M.P.
Ashcroft Potatoes—According to size and grade, per ton		M.P.
Onions—Per sack, 100 lbs.		M.P.
Local		M.P.
Vegetables—		
Celery, Calif.		M.P.
Beets, sack lots, per lb.		.02
Carrots, sack lots, per lb.		.01½
Turnips, sack lots, per lb.		.01½
Parsnips, sack lots, per lb.		.02
Cauliflower		M.P.
Cabbage, crate lots, per lb.	.03½	.07½
Head Lettuce, imported, crate		7.25
Rhubarb		M.P.
Fruits—		
Apples—Okanagan, according to variety—		
Extra Fancy	2.35	2.73
Fancy	1.33	2.10
Apples — Local, according to variety and grade		M.P.
Cranberries, 1-3 bbl. boxes		6.30
Oranges—Navels—		
Sunkist, 100's		3.33
123's		3.23
150's		3.30
176's		3.30
200's		3.00
216's		4.75
252's		4.23
288's		4.00
324's, 344's, 360's		3.73
Lemons—		
Sunkist, 300's		3.33
360's		4.73
Bananas—		
City, lb.		.13
Crated, lb.		.12
4-basket crates		3.40
Baskets, 1 doz. each	.43	.35
Grapefruit—		
California Sunkist, 48's, 54's, 33's		4.33
100's		4.10
Florida, per case, according to size and quality	7.50	7.73
Honey—		
Comb Honey, 24's, per case, No. 1 grade		3.73
Choice grade		3.50
Dates—		
Hallowi, bulk, per lb., new	.37	.19
1339 crop, per lb.		.00½
Dromedary, per case		7.06
Camel, 35/10 oz.		4.13
Nuts—		
Almonds, per lb.		.21
Brazils, per lb.		M.P.
Filberts, per lb.		.17
Walnuts, No. 1		.30
Walnuts, New Manchu		.13

SUGAR

B.C. Refinery—	
White, per hundred	9.90
Yellow, per hundred	9.43

FLOUR
(Retail)

	41-lb. Sack.
Snowflake	39.40
Purity	1.35
Maple Leaf	1.33
Royal Standard	1.90
Royal Standard	1.93
Royal Household	1.95
B. & K. Flour	1.93
Five Roses	1.35
B. & K. Pastry	1.32
Whole Wheat	1.30

WHOLESALE MEAT PRICES
No special brands quoted

Pork		.19
Beef, No. 1 Steers		.14
Lamb, Spring		.30
Lard	.15½	.17½
Veal	.15	.30
Bacon	.23	.32
Mutton		.23
Hams	.26	.23

FEED

	100 lbs.	Per Ton
Barley	$1.30	$36.00
Gr. Barley	2.00	38.00
Corn	2.40	48.00
Cracked Corn	2.30	46.30
Feed Cornmeal	2.53	48.00
Oil Cake	3.23	63.00
Oats	1.35	35.00
Oats, Ground	1.33	37.00
Scratch Food	2.30	44.00
Poultry Mash	2.25	43.30
Marvel Egg Mash	2.40	46.30
Hay, Timothy	1.30	39.00
Hay, Clover	1.30	24.30
Hay, Alfalfa	1.30	36.00

VICTORY AND WAR LOAN

(Supplied by R. P. Clark & Co., Ltd.)

Interest due	Buy	Sell
Victory Loan, 5½%—Tax Free		
1927, 1st June and Dec.	102.33	103.35
1933, 1st May and Nov.	104.43	103.43
1937, 1st June and Dec.	106.45	137.43
War Loan, 5%—Tax Free		
1925, 1st June and Dec.	100.45	101.43
1931, 1st April and Oct.	100.85	101.83
1937, 1st Mar. and Sept.	102.15	103.13
Victory Loan, 5½%		
1924, 1st May and Nov.	100.10	101.10
1927, 1st May and Nov.	101.35	103.33
1933, 1st May and Nov.	101.95	103.35
1934, 1st May and Nov.	102.13	103.15
Dominion Loan, 5%		
1929, 15th April and Oct.	99.75	100.73
1943, 15th April and Oct.	98.35	103.33

U. S. LIBERTY BONDS

(Supplied by R. P. Clark & Co., Ltd.)

Liberty 3½'s	99.05 @ 99.07
Liberty 1st 4's	99.18 @ 100.00
Liberty 2nd 4's	99.13 @ 99.24
Liberty 1st 4¼'s	99.21 @ 99.24
Liberty 2nd 4¼'s	99.21 @ 99.23
Liberty 3rd 4¼'s	100.05 @ 100.07
U. S.	104.18 @ 100.19

NEW YORK COTTON

(By British-American Bond Corpn., Ltd.)

	Open	High	Low	Close
May	33.30	30.54	33.40	30.33
July	36.45	33.39	38.44	39.33
October	35.00	25.30	24.97	35.47
December	24.70	25.10	24.63	35.09
January	24.33	24.59	24.93	24.70
Spot	....	....	....	32.80

RAW SUGAR

(By British-American Bond Carpn., Ltd.)

	High	Low	Close
May	4.91	4.78	4.91
July	5.08	4.90	5.06
September	5.00	4.87	4.99
December	4.50	4.39	4.50
Spot			4 13 13

MONTREAL PRODUCE

MONTREAL, April 4.—Potatoes quiet; eggs active; butter steady.
Butter—No. 1 creamery, 35c to 36½c; seconds, 34c to 34½c.
Eggs—Fresh extras, 31c to 33c; firsts, 33c to 39c.

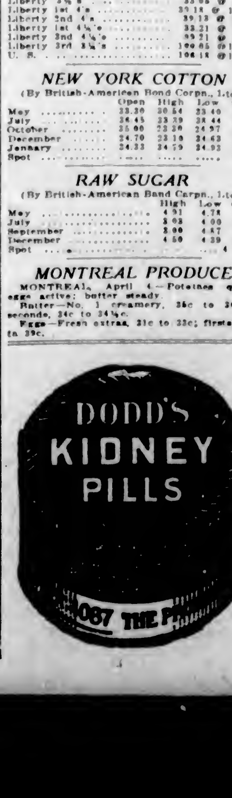

TODAY'S RADIO

Programme of Principal Pacific Coast Broadcasting Stations

PROGRAMME FOR KGO—312 Metres
General Electric Company, Oakland
12:30 p.m.—
New York Stock Exchange and United States Weather Bureau reports.
4:00 to 5:30 p.m.—
Music by the St. Francis Hotel Dance Orchestra, Henry Halstead, leader.
8:00 to 10:00 p.m.—
"It Pays to Advertise"—A farcical fact in three acts, by Roy Cooper Megrue and Walter Hackett, given by the KGO Players under direction of Wilda Wilson Church.
10:03 p.m. to 1:00 a.m.—
Music by the St. Francis Hotel Dance Orchestra, Henry Halstead, leader.

PROGRAMME FOR KHJ—395 Metres
Los Angeles Times, Los Angeles
12:30 to 1:15 p.m.—
Programme arranged by Alexander Cameron, presenting the Clan Cameron in a Scotch programme.
2:30 to 3:33 p.m.—
Programme presented through the courtesy of Barker Brothers.
6:30 to 7:30 p.m.—
Children's programme presenting Prof. Walter Sylvester Hertzog telling stories of American history, Berenice Van Loan Gaines, composer; Tilda Rohr, contralto, and Marjorie Vorhes, violinist.
8:00 to 10:00 p.m.—
Programme of Berenice Van Loan Gaines' compositions presenting Tilda Rohr, contralto, and Marjorie Vorhes, violinist.

PROGRAMME FOR KLX—509 Metres
Oakland Tribune, Oakland
7:30 to 7:30 p.m.—
News items, United States Weather Bureau report.

PROGRAMME FOR KPO—423 Metres
Hale Bros.' Radio Station, San Francisco
12:00 noon—
Time signals from the Naval Observatory. Reading of the Scripture.
1:00 to 2:00 p.m.—
Rudy Seiger's Fairmont Hotel Orchestra, by wire telephony.
2:30 to 3:30 p.m.—
Mission Pioneer programme under direction of Major A. H. Hutchinson.
3:30 to 3:30 p.m.—
E. Max Bradfield's Versatile Band playing in the Palace Rose Room Bowl.
8:00 to 12:00 p.m.—
Dance music by Art Weidner and his popular dance orchestra. This orchestra plays at the Fairmont Hotel every Saturday night, and the music is broadcast by wire telephony over KPO. During intermissions of this orchestra the KPO Trio will sing popular songs. This trio—Bennie Berman, Jimmie Raymond and Harry Hume—is a regular feature at KPO every Saturday.

PROGRAMME FOR KGW—492 Metres
Morning Oregonian, Portland
11:30 a.m.—
Weather forecast.
3:30 to 4:00 p.m.—
Children's programme.
Bedtime story by Aunt Nell.
10:00 to 11:33 p.m.—
Weather forecast.
Dance music by George Olsen's Orchestra, by direct telephone from the Portland Hotel.

PROGRAMME FOR KFI—469 Metres
Earle C. Anthony, Inc., Los Angeles
4:45 to 5:15 p.m.—
Evening Herald news bulletins.
5:15 to 5:45 p.m.—
Examiner news bulletins.
6:45 to 7:30 p.m.—
Instrumental programme.
8:33 to 3:30 p.m.—
Vocal and instrumental concert.
9:00 to 10:00 p.m.—
Examiner concert.
10:00 to 11:00 p.m.—
Vocal and instrumental concert.
11:00 to 12:00 p.m.—
Ambassador Hotel—Lyman's Cocoanut Grove Orchestra.

PROGRAMME FOR WBAP—476 Metres
Star-Telegram, Fort Worth, Texas
5:30 to 6:30 p.m.

NEW YORK CURB

(Supplied by R. P. Clark & Co., Ltd.)
2 O'CLOCK LIST

Industrials	Bid.	Asked.
Acme Coal	1⅝	2
Centrifugal	23½	23
Checker Cab	13	17
Durant Del.	21½	22
Mesabi	5⅝	8
Stutz	7½	8
Radio	4	4⅛
Reo	17	17⅛
Tob. Prod. Ex.	4⅛	4⅝
Un. Profit Shar.	6	6⅝
Un. Retail Candy	4⅛	4½
Cities Svc., com.	144	145
Cities Svc., pfd.	72⅝	73
Cities Svc., Bkrs.	14⅛	14½
Oils		
Carib.	5	3⅛
Federal	25	23
Glenrock	35	46
Int. Pete.	23⅛	23⅛
Marl Mexico	3⅝	4
Mexico Oil	14	15
Mutual Oil	11⅛	11⅛
Nahle Oil	8	13
Peanock	14	14⅛
Ryan Cons.	4⅛	4⅝
Sapulpa		3⅛
Salt Cr. Prod.	23⅛	23⅛
Salt Cr. Cons.	3⅝	3⅛
Seaboard Oil	11	11½
Wilcox	3⅛	3⅛
Mines		
Ariz. Globe	4	4⅛
Butte & West	12	20
Cal. Jerome	8	12
Candelabria	1	2
Cons. Copper	2⅝	3⅛
Cresson	3 13-16	4
Delores	42	30
Hecla	3⅝	1⅛
Hollinger	11⅝	11⅝
Howe Sound	2⅝	3⅝
Ind. Lead	10	11
J. C. Dev.	1⅛	1⅛
Kerr Lake	1⅝	1⅝
Mason Valley	1⅝	1⅝
Ny. Porcupine	12	13½
Nipissing	3⅝	..
Ohio Cop.	63	70
Ray Herc.	15	14
Success	39	43
Teck Hughes	1⅛	1 3-13
Un. Eastern	83	90
Un. Verde	24⅛	24½
Wayne Coal	40	33

Dow Jones' Summary

(Supplied by R. P. Clark & Co., Ltd.)

Ratio New York Federal Reserve Bank 83.9 against 87.5 a week ago and 83 a year ago.

Long Island Railroad is to spend over $10,000,000 on electrification and other improvements.

Surplus freight cars in good repair March 22 totalled 213,093, increase 38,091 over preceding week.

Application made to New York Stock Exchange to list 200,000 no par shares of Park & Tilford, Incorporated.

Senate Finance Committee reduces maximum estate tax to 25 per cent from 40 per cent, and declares tax reduction and bonus are impossible unless some pending appropriation bills are rejected.

Government intervention forces return to Mexican Eagle Co. its refinery and terminal, which had been seized by workers. Insufficient supply of help will delay resumption of operations.

Dow Jones' Averages

Forty leading bonds 88.07, up .04.
Twenty industrials 94.33, off .07.
Twenty rails 82.83, up .19.

Market Opinions

(Supplied by R. P. Clark & Co., Ltd.)

NEW YORK, April 4.—Buying in the rail shares continued to be a feature in the market during the forenoon dealings, and the strength in this department spread to other sections of the list, with the result that a substantial rally occurred. Short covering was again observable on a rather liberal scale.

The feature of the afternoon trading was the vigorous inquiry for the oil shares, which moved forward in a very gratifying manner. This seems to be but a belated recognition of the vast improvement which has been registered in the status of this commodity as compared with conditions only six months ago, and also a reflection of the potential possibilities for the oil shares this year.

Much attention continues to be concentrated on the forthcoming Dawes report on reparations which, it is expected, will prove to be a very constructive document. In fact, much of the improvement which has been observable in market sentiment during the past few sessions may be traced to be the more hopeful attitude which is being taken toward the status of European affairs.

We continue to believe that the trend will be upward for a while, with particular strength in oils and rails.—L. & B.

CHICAGO, April 4.—Most of the wheat traders keep bearish, but for several days have been unable to prevent prices from working higher. A ray of hope is seen in the better milling demand, with 440,000 bushels sold here in the last two days to local and Eastern millers. Eastern millers have also bought two million bushels Canadian wheat at Buffalo. Removes all hedges against this, which has helped to strengthen values. Sales of around two million bushels Manitobas now at Buffalo are said to have been made to domestic mills of late, part of which brought 6¼c over Winnipeg May c.i.f. Buffalo.

A radio "dot" travels at about the same speed as light.

Come to the dance at the top floor, Campbell Building, on April 14 (Monday). Good time for everybody, and everybody welcome. Admission (at the door) 50c, which includes refreshments. Ray Kinloch's orchestra. Young People's Liberal-Conservative Club.

Jewelry Store Sale Extraordinary of the entire stock of Little & Taylor before they move to Sayward Bldg. Cut Glass, Ivory Goods, etc., all on the bargain counter. Watch the windows and read the red tickets. Note the address, 617 Fort, opposite Kirkham's.

French Francs

SINCE we first drew your attention to the French Financial Situation, about fourteen days ago, the Franc has almost **doubled** in value, latest quotation being 6.07.

We have still a few French francs, 5% Victory Bonds purchased when francs were low, at the price of $48, Victoria, including all charges.

Members Chicago Board of Trade, B.C. Bond Dealers' Association, Victoria Stock Exchange
Phones 5000-5001

Terminus Mines, Ltd.

Non-Personal Liability

The support accorded this venture is most gratifying to its originators.

At present rate of subscriptions, ample money for the season's work is assured.

We expect work to commence as soon as the snow permits. The Board of Directors do not at present consider issuing any further shares in excess of present issue at 25c.

Subject to prior sale, 20,000 shares

At 25c

Gillespie, Hart & Todd Limited
711 Fort St. Victoria, B.C.

April 30th Is the Date

by which your Income Tax Returns must be filled. The Royal Trust Company prepares returns at a small cost.

The Royal Trust Co.
Belmont House

Victory Bonds
BOUGHT SOLD QUOTED
Private Wires to All Eastern Exchanges
British American Bond Corporation, Limited
723 Fort Street Established 1901 Phones 348-349

Sale No. 1327

To Art Lovers, Connoisseurs and Others

STEWART WILLIAMS & CO.
AUCTIONEERS

Instructed by George Carter, Esq., Agent for Bishop White, of Honan, China, will dispose of the Balance of his Famous

Collection of Chinese Antiques and Oriental Rugs

At Carter's Oriental Galleries, 705 Fort Street, on

Tuesday, April 8

Commencing at 11 o'Clock

Consisting of: Sang de Boeuf Vases of the Kang-Hsi and Chien-Lung Periods, Several Pieces of Famille Vert Vases of the 1736 Period, Bronze of the Tang Period (A.D. 618), Millet Vase of the Sung Period (A.D. 960), Iron Bell from the Pagoda of Kaifing, also Two Glazed Bricks from the same Temple, Clay Figures from the Tang Tombs, Kwan-Yin Figures, Etc. George Carter, Esq., guarantees the above from Bishop White's Catalogue.

In addition to the above we shall offer a magnificent collection of Chinese Blue, Crackle, Rose Famille, Satsuma, Hammered Indian Brass, Lacquer Tables and Other Goods of Virtue.

At 2 o'clock we shall offer a splendid Collection of ORIENTAL RUGS

ON VIEW TODAY AND MONDAY

Further information can be obtained from George Carter, Esq., or from The Auctioneer

Stewart Williams

410 and 411 Sayward Building Phone 1324

Marine and Transportation

FANATIC BEGINS AMAZING EXPLOIT

Landlubber Sets Sail From Honolulu in 23-Foot Dory on Ten-Thousand-Mile Journey to Holy Land—Arrives in Hawaiian Capital in Big Packing Box—Leaves With Neither Chart Nor Anchor

THE manner in which Ira C. Sparks, a landlubber from Peru, Indiana, arrived at Honolulu in a packing-box from the United States and then set forth on a 10,000-mile journey to the Holy Land in a self-built twenty-three-foot dory, with neither chart nor anchor, was described by Mr. James F. Patton, a passenger on the Canadian-Australian liner Niagara, which docked from the Antipodes, via the Hawaiian Island capital, at 7:30 o'clock yesterday morning.

So interested were the United States naval authorities in the amazing adventure which Sparks has undertaken that, when it was learned he had nothing to mark his bearings on the great expanse of ocean lying before him, a special navy seaplane was sent to scour the seas for him.

Sparks was sighted on the second day after his departure, seventy-five miles off shore, making his way slowly westward. A nautical chart and a message of good wishes, sealed in a water-tight can, were dropped into his small craft from the seaplane.

Naval seaplanes then kept in touch with Sparks until after the third day, when he was reported to be one hundred and twenty-five miles from land, and still moving slowly in the general direction of his goal.

Sparks is a religious fanatic. His huge physique, his long hair, and waving black beard lend him a striking appearance. He is about thirty years old.

He first came into public notice when he was discovered in a packing box on a trans-Pacific liner at the moment of her entry into Honolulu Harbor from San Francisco. He had shipped himself in the box as freight from the United States.

He was jailed as a stowaway when he left the ship, but his cheerful and gentle demeanor won the hearts of the Honolulu authorities and he was permitted to go free after a few days' detention.

He succeeded in getting a job as a carpenter at the Pearl Harbor naval station and began laying his plans for the continuance of his journey to Palestine.

With his earnings he bought a whaleboat, but, on testing it and finding it unseaworthy, he promptly blew it up with a heavy charge of dynamite and set about building one of his own. Experienced sailors at the naval yard designed a dory for him and advised him as to the manner in which he should outfit it.

When the hour approached for casting off, Sparks found himself a hero. Hundreds of people gathered at the dock to witness his departure and bid him Godspeed.

"I hate to leave you boys," he called to a group of stevedores as he cast off his painter and hoisted sail.

"Where is your anchor?" someone asked.

"I don't need one. I am not going to stop until I get there," was the reply.

When he left Honolulu Sparks had aboard his craft eighty gallons of water and enough hardtack to last him 100 days. His route lies via the Marshall Islands and New Guinea to the Asiatic coastal waters. He carries neither passports nor clearance papers.

His parents at Peru pleaded with Sparks not to undertake the adventure. But he managed to gain their consent ultimately, after delaying his start for several weeks.

"I have faith that I shall succeed," is the argument with which he is reported to have won over his parents.

What he would do in the event of reaching the Holy Land, Sparks had not decided. The "call" came to him to go, and work will be provided when he reaches there, he asserted.

She Is in Perfect Health Today

Thanks to Dodd's Kidney Pills

Quebec Lady Suffered From Backache, and Was Completely Relieved by Dodd's Kidney Pills.

CAUSAPSCAL STATION, Que., April 4—(Special).—"I do not know how to praise Dodd's Kidney Pills enough. I have suffered several years from backache. Three boxes of Dodd's Kidney Pills have completely relieved me of my trouble, and I am in perfect health today. A thousand thanks to Dodd's Kidney Pills."

This tribute to Dodd's Kidney Pills comes from Dame G. Bolduc, a well-known resident of this place.

Kidney trouble is very common amongst all classes of people, and usually a lot of valuable time is lost by using unsuitable treatments. A good plan is to watch the kidneys and keep them healthy. Dodd's Kidney Pills stimulate and strengthen weak kidneys. They are used and recommended all over the civilized world.

Dodd's Kidney Pills have restored sound health to thousands of troubled women and men.

Obtained from all druggists, or The Dodds Medicine Co., Ltd., Toronto. (Advt.)

SHIPPING IN TROUGH OF BAD DEPRESSION

Less Commerce in World Since War Results in More Available Tonnage—Millions of Tons Idle

LONDON, April 4.—The year 1923 saw shipping still in the trough of one of the worst depressions through which it has passed, says the annual report of the Chamber of Shipping of the United Kingdom. More tonnage is idle than at any pre-war period. This is estimated to be 6,000,000 tons under foreign flags and 750,000 tons under British.

The report says that the world is doing much less trade than before the war and there exists much more tonnage, with the result that there has been a great volume of tonnage always ready to put to sea when freights have shown signs of rising, thus preventing any effective recovery of the market.

Although passenger ships have fared somewhat better than general cargo carriers, international ocean-borne trade as a whole has been transported not only without profit to the shipowner, but also at a heavy loss. Operating charges, such as fuel, stores, repairs, wages, port charges, and expenses are still very high and one of the heaviest items of cost is the wage bill.

The Log of Twenty Years Ago

(From The Daily Colonist of April 5, 1904.)

Stuck in the Mud—The new steamer Jefferson, launched Saturday night, is stuck in the Puyallup river channel, says Monday's Tacoma Herald. Another effort to bring her out into deep water will be made tonight or early tomorrow morning at high tide, but if she should not come, she will probably remain where she is until another full tide, which will be in another week.

Under Her Own Sail—Yesterday forenoon the smart-looking, four-masted American schooner Americana came up, under her own canvas, from the Straits to Royal Roads with the smart sou'wester that was then blowing. She presented quite a pretty sight moving along at steamer speed. The Americana will go on the ways here for overhauling and repairs.

Shipyards Busy on Repairs—Both the Victoria and Esquimalt harbors are very busy with shipping undergoing repairs at the present time, and the prospects for a good Summer's work are very good. Some of the ships that are to be overhauled are: Steamers Queen City, Venture, Iroquois, Princess Victoria and the Admiralty launches. Sailers: The American four-masted schooner Americana. One of the early occupants of the drydock will be H.M.S. Bonaventure, for a general overhaul and repainting.

SHARKS LIKE FEED OF BUFFALO MEAT

Reported to Be Following All Motorships in Hope of Treat Similar to That Provided by Hauraki

VANCOUVER, April 4.—Sharks of the South Pacific are now reported to be hungrily following all deep sea motorships. This action of the great sea scavengers is due to the fact that the Candian-Australian motorship Hauraki fed a full sized Canadian buffalo bull to the deep on the last voyage south, and the sharks enjoyed the rare treat immensely.

The bull, with two cows, were destined for the zoo at Auckland from the Wainwright, Alberta, herd. The cows were delivered in good order, but the bull died.

GOVERNMENT SERVICE ASKS SALVAGE AWARD

NORFOLK, Va., April 4.—The Canadian Government Merchant Marine, Limited, has filed libel against the Houseton Coal Company, of Cincinnati, in Federal Court, asking libel salvage for saving practically all of a cargo of coal from a burning ship in October, 1920.

The libelant claims that on October 18 the steamer Zaca loaded with coal valued at $265,000 caught fire while at Port of Spain, Trinidad, and that the ship was saved from destruction by the Canadian Farmer's master and crew. The Zaca had been deserted by the crew, it is claimed, and through the work of the Canadian Farmer all but eighty-nine tons of coal was saved.

Shipping Calendar

To Arrive

President Madison, April 5.
Yokohama Maru, from Japan, April 6.
Achilles, from Orient, April 5.
Africa Maru, from Japan, April 22.
Hawaii Maru, from Orient, Apr. 11.
Kaga Maru, from Japan, May 1.

To Sail

Hawaii Maru, for Orient, Apr. 25.
Dictator, for United Kingdom, May 15.
Niagara, for Australia, April 15.
Africa Maru, for Orient, May 9.
Protesilaus, for Orient, April 10.
Empress of Asia, for Orient, April 10.
Yokohama Maru, for Japan, April 15.
Kaga Maru, for Japan, May 14.

Come to the dance at the top floor, Campbell Building, on April 14 (Monday). Good time for everybody, and everybody welcome. Admission (at the door) 50c, which includes refreshments. Ray Kinloch's orchestra. Young People's Liberal-Conservative Club.

CREW SAVED FROM STRANDED VESSEL

Sailors Rescued by Queen From Pacific Steamship Company's Steamship Admiral Rodman Ashore Near Point Calvert—Stricken Ship Drives Ashore in Thick Snowstorm—Leaking Badly and in Perilous Position

SEATTLE, April 4.—Most of the crew of the Admiral Rodman, which ran ashore early today on the British Columbia coast, have been taken off, according to a dispatch received here from the steamship Queen. The Rodman was leaking badly and was in a perilous position.

Radio advices from the steamship report she went ashore near Point Calvert, B. C., at 3 o'clock this morning in a thick snowstorm. She is expected to float at the next high tide. The steamship Queen is standing by.

The Queen reached the Rodman at 4 o'clock, according to advices received here by the Pacific Steamship Company, owners of both steamships, and was waiting for high water to try to float her sister vessel. These advices said the storm, which was largely the cause of the postponement of the hop-off of the four United States army aeroplanes here on the second leg of their flight around the world from today till tomorrow, was a blinding one.

The Rodman, in command of Captain Samuel Glass, left here Tuesday for Southeastern Alaska. She carried thirty-two workers and a cargo of supplies for a fish cannery at Ellis Point.

Point Calvert is part of an island off the British Columbia coast between forty and fifty miles due north of the northern end of Vancouver Island.

The cutter Snohomish, of the United States coastguard, caught an S O S. signal of the Rodman at Protection Island, near the mouth of the Strait of Juan de Fuca, and started for Point Calvert.

The steamship Admiral Rodman is a wooden screw ship of 1,101 tons, operated by the Pacific Steamship Company. Her home port is Tacoma.

TWO FREIGHTERS LOST OFF BAHIA

ITALIAN AND BRITISHER SINK IN BIG STORM

Crews Leave Sinking Vessels—Property Loss on Argentine Coast Runs Into Millions

BUENOS AYRES, April 4.—The Italian freight steamer Montesubio and the British freighter Westbury, were driven ashore south of Bahia Blanca, Argentina, in a storm Wednesday, and both are believed to have been lost. The crews of both ships abandoned them.

Reports of damage due to the storm along the Argentine coast indicate that the property loss may run into millions of dollars. The storm is described as the most severe ever experienced phenomenally high seas destroyed many properties on the shore which were supposedly beyond the ocean's reach.

ASKS DAMAGES FOR LOSS OF SCHOONER

Seattle Man Sues Hudson's Bay Company for Damages Arising Out of Loss in Siberian Waters

VANCOUVER, April 4.—Damages for the loss in Siberian waters of the auxiliary schooner Eagle are claimed by Charles Theodor Nuessler, 4590 Ninth Avenue South, Seattle, against the Hudson's Bay Company in a writ issued out of the Supreme Court.

The defendant is described as the "Governor and Company of Gentleman Adventurers of England Trading in Hudson's Bay."

According to Messrs. Fleishman & Ross, solicitors for the plaintiff, the litigation has resulted from a trading venture by which Nuessler was to provide the ship and the company the captain and supplies. On the basis of a partnership Nuessler and the company were to share the profits earned from furs and gold acquired in trade off the North Siberian coast. Nuessler, it seems, blames the captain, whom he says was provided by the Hudson's Bay Company. The plaintiff alleges that the captain negligently anchored the Eagle to an ice floe in dangerous waters and that an iceberg appeared and crushed the boat between the floe and the berg.

The Eagle, according to Nuessler's solicitors, disappeared, but the crew escaped.

The plaintiff says his boat was worth $16,000, which would be the figures for damages asked.

The Eagle was lost in the Fall of 1922.

Along the Waterfront

The Admiral-Oriental liner President Madison arrived at William Head from Orient ports last night too late to be granted pratique. She will dock at the Ogden Point piers at about 7 o'clock this morning.

The Blue Funnel liner Achilles is due at Quarantine from Orient ports via Yokohama at daylight tomorrow morning. She is expected to dock at the Outer Wharves at about 7:30 o'clock to discharge approximately seventy five tons of cargo.

The Canadian-Australian liner Niagara discharged little cargo at the Rithet Consolidated piers before continuing her voyage to Vancouver yesterday morning. She will discharge 1,500 tons at the Terminal City.

As the water is shallow where the barge Griff overturned recently at Stewart, most of her cargo, consisting of 875 tons of ore from the Premier Mine, can be dredged.

The Mount Vernon inaugurated the third season of the Anacortes-Sidney ferry service yesterday with the first run of the year from Anacortes, via Orcas and Roche Harbor, to Sidney. The Mount Vernon will leave Sidney at 9 o'clock this morning for the return journey. When traffic increases, the City of Angeles will be added to the route to give a double daily service.

Jewelry Store Sale Extraordinary of the entire stock of Little & Taylor before they move to Sayward Bldg. Cut Glass, Ivory Goods, etc., all on the bargain counter. Watch the windows and read the red tickets. Note the address, 617 Fort, opposite Kirkham's.

SHIPPING INFORMATION

STEAMSHIP MOVEMENTS

PORTLAND, Ore., April 4.—Arrived: West Katan, Vinita, Tacoma; Capt. A. F. Lucas, motorship Seekonk, Panaman, William F. Herrin, San Francisco. Sailed: West Katan, Australia; Covena, Los Angeles.

SAN FRANCISCO, April 4.—Arrived: F. H. Hillman, London; Maine, Baltimore; Griffdu, Portland; Pacific, Everett; Mauna Ala, Kaanapali; Raymond, Willapa. Sailed: Johan Poulsen, Astoria; Jacox, Admiral Dewey, Seattle; Romulus, Antofagasta.

TACOMA, April 4.—Arrived: Anyox, Stewart, B.C.; Mahukona, Emma Alexander, San Francisco. Sailed: Georgia, Havre; Florence Luckenbach, Dinieldijk, Everett.

SEATTLE, April 4.—Arrived: Steel Mariner, Yokohama; Governor, Vancouver; El Segundo, Richmond; J. A. Moffett, San Pedro; Paul Luckenbach, Peter Kerr, Portland; Emma Alexander, S. C. T. Dodd, Suralico, San Francisco; Georgia, Tacoma. Sailed—Georgia, Portland; Everett, San Pedro; motorship Los Alamos, Richmond; Edgar F. Luckenbach, San Francisco.

Arrived

YOKOHAMA, April 4.—President Jefferson, Scatwell, Seattle.

Sailed

YOKOHAMA, April 3.—Bearport, Seattle.

SUNRISE AND SUNSET
APRIL

Time of Sunrise and Sunset (Pacific Standard Time) at Victoria, B.C., for the month of April, 1924.

	Sunrise	Sunset		Sunrise	Sunset
1	5:54	6:40	16	5:20	7:05
2	5:52	6:42	17	5:18	7:06
3	5:49	6:44	18	5:16	7:08
4	5:47	6:46	19	5:14	7:09
5	5:44	6:48	20	5:12	7:10
6	5:42	6:50	21	5:11	7:12
7	5:35	6:51	22	5:09	7:13
8	5:27	6:52	23	5:08	7:14
9	5:25	6:54	24	5:06	7:16
10	5:33	6:56	25	5:04	7:17
11	5:31	6:58	26	5:02	7:18
12	5:28	6:55	27	5:01	7:20
13	5:27	7:00	28	5:00	7:21
14	5:24	7:52	29	4:58	7:22
15	5:22	7:03	30	4:57	7:24

The Meteorological Observatory, Gonzales Heights, Victoria, B.C.

TIDES AT VICTORIA
APRIL

Day	Time H. M.	H't Ft.	Time H. M.	H't Ft.	Time H. M.	H't Ft.	Time H. M.	H't Ft.
1	2:05	7.7	7:52	6.1	12:28	7.1	19:22	3.5
2	2:10	7.7	8:22	5.3	13:33	7.1	20:06	4.0
3	2:26	7.8	8:56	4.6	14:26	7.0	20:44	4.4
4	2:47	7.5	9:22	4.0	15:35	6.5	21:15	4.5
5	3:14	8.0	10:10	2.6	16:24	6.8	21:53	5.4
6	3:42	8.0	10:50	2.3	17:24	6.8	22:28	6.0
7	4:06	8.0	11:32	2.5	18:45	6.8	23:03	6.4
8	4:15	7.9	12:18	2.8	20:05	6.8	23:32	5.9
9	4:22	7.8	13:05	2.8				
10	4:26	7.7	13:54	2.8				
11	4:28	7.7	14:43	2.9				
12	4:56	7.5	15:33	2.0				
13	1:52	7.5	16:24	2.1				
14	1:33	7.4	17:15	3.2				
15	0:55	7.4	6:44	5.3	10:58	6.7	18:06	2.4
16	1:10	7.6	7:14	5.5	12:17	6.8	18:53	3.7
17	1:27	7.7	7:48	4.5	13:25	7.0	19:28	4.0
18	1:48	7.9	8:26	3.7	14:35	7.1	20:22	4.4
19	2:15	8.1	9:07	2.7	15:22	7.2	21:05	4.9
20	2:47	8.2	9:50	2.0	16:28	7.3	21:49	5.6
21	3:17	8.5	10:36	1.4	17:49	7.3	22:35	6.2
22	3:45	8.5	11:26	1.2	19:08	7.4	23:26	6.6
23	4:12	8.4	12:19	1.1	21:33	7.6		
24	0:28	7.2	4:33	6.2	13:12	1.2	22:47	7.7
25	1:10	7.4	4:48	7.9	14:08	1.7	22:26	7.9
26	2:03	7.4	4:52	7.5	15:54	2.2		
27	0:05	7.9					16:01	2.9
28	0:22	7.9	7:44	5.2	9:57	6.2	16:57	2.6
29	0:35	7.5	7:42	5.5	11:39	6.1	17:51	4.2
30	0:46	7.9	7:51	4.7	12:52	6.2	18:41	4.8

The Time used is Pacific Standard, for the 120th Meridian west. It is counted from 0 to 24 hours, from midnight to midnight. The figures for height serve to distinguish High Water from Low Water. Where blanks occur in the tables, the tide rises or falls continuously during two successive tidal periods without turning.

The Height is in feet and tenths of a foot, above the average level of lower Low Water.

Esquimalt—To find the depth of water on the sill of the drydock at any time, add 18.5 feet to the height of High Water as above given.

TRANSPACIFIC MAILS
APRIL, 1924
China and Japan

President Grant—Mails close April 3, 4 p.m. Due at Yokohama April 14; Shanghai, April 19; Hong Kong, April 22.

Protesilaus—Mails close April 3, 8:35 a.m. Due at Yokohama April 17.

Empress of Asia—Mails close April 10, 4 p.m. Due at Yokohama April 21; Shanghai, April 25; Hong Kong, April 28.

President Madison—Mails close April 14, 4 p.m. Due at Yokohama, April 25; Shanghai, May 1; Hong Kong, May 5.

Yokohama Maru—Mails close April 19, 4 p.m. Due at Yokohama May 5.

President McKinley—Mails close April 25, 4 p.m. Due at Yokohama May 6; Shanghai, May 11; Hong Kong, May 17.

Empress of Russia—Mails close May 1, 4 p.m. Due at Yokohama May 12; Shanghai, May 16; Hong Kong, May 19.

Australia and New Zealand

Ventura (Australia only)—Mails close April 5, 4 p.m. Via San Francisco. Due Sydney April 25.

Niagara—Mails close April 10, 5 a.m. Direct. Due Auckland April 26.

Maunganui—Mails close April 20, 4 p.m. Via San Francisco. Due Wellington May 12.

Sonoma (Australia only)—Mails close May 2, 4 p.m. Via San Francisco. Due Sydney May 27.

Hides of water buffaloes are being shipped from China to the United States for manufacture into suitcases.

SUGGESTS CUT ON EXCHANGE PRICE

Alderman Todd Wants Alteration to Price of Humboldt Street Lot So That Vote Unnecessary

A by-law which the Council has passed through its third reading calls for the purchase by the city of a lot on Humboldt Street for the sum of $6,000 and the sale to the owner of that property of a reverted lot on Fort Street for a similar amount. The Humboldt Street land is desired as an addition to the amusement centre site. Under the law any purchase over $2,000 must be approved by vote of the ratepayers.

At the Council meeting yesterday Alderman Todd said that he and Alderman Ker had both agreed that neither would wish to pay $2,000 for the Humboldt Street lot, and he suggested that the $6,000 be reduced to a point where no vote of the people would be necessary.

If the city was being held up in the securing of property on Humboldt Street, plans should be made for the fronting of the amusement centre on Belleville Street or even for the closing of Belleville and the placing of the centre across it, said Alderman Sargent.

Alderman Sangster said that in his opinion this particular lot should be acquired anyway. He suggested that the sale and purchase on the part of the city be for the nominal sum of one dollar.

This plan met with the approval of Alderman Woodward. Mayor Hayward warned that to put prices on the properties so much at variance with the assessed values might have a detrimental effect.

"If the Council doesn't see any virtue in the plan I won't press it," concluded Alderman Todd, and the matter was dropped.

PORT ALBERNI

PORT ALBERNI, April 4.—Prize winners at the weekly whist drive held in the G.W.V.A. Hall under the auspices of the Women's Auxiliary of the West Coast General Hospital were: Ladies' first prize, Mrs. R. Nichols; consolation, Miss D. M. Bird; gentlemen's first prize, Mr. J. W. Grice; consolation, Mr. A. Harrison. It was announced that next Tuesday would see the last of the drives, when the prizes for the highest score during the series would be given, in addition to the usual weekly prizes. The drive on that occasion will be held in the big dance hall, and a two-hour dance and supper will follow the card playing to wind up the series.

Mr. Frank Porter, city auditor, completed his work on the city books last evening and left this morning by stage for Nanaimo and Duncan. Mr. Porter expressed satisfaction at the manner in which the city's accounting is being handled, and expects to have his official report and the financial statement for 1923 ready for the Council at their next meeting on Monday, April 14.

Canadian Pacific Railway
B. C. COAST SERVICE

VANCOUVER—At 2:15 p.m. and 11:45 p.m. daily.
SEATTLE—At 4:30 p.m. daily.
ALASKA ROUTE—From Vancouver, April 5th, 16th, 26th.
OCEAN FALLS-PRINCE RUPERT ROUTE—From Vancouver every Wednesday at 9:00 p.m.
POWELL RIVER-UNION BAY-COMOX ROUTE—From Vancouver every Tuesday and Saturday, at 11:45 p.m.
UNION BAY-COMOX-POWELL RIVER—From Vancouver every Thursday at 8:30 a.m.
WEST COAST VANCOUVER ISLAND ROUTE—From Victoria 1st, 10th, 20th each month at 11:00 p.m.
GULF ISLANDS ROUTE—SS. Otter leaves Belleville St. Wharf every Monday at 7:15 a.m., and every Wednesday at 8:00 a.m. SS. Charmer leaves Victoria at 12 noon every Tuesday, calling at Port Washington, Ganges and Mayne Island.
Full Information From Any Agent Canadian Pacific Railway

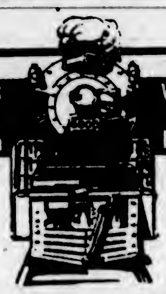

KAMLOOPS EDMONTON SASKATOON — WINNIPEG OTTAWA MONTREAL
DAILY THROUGH TRAINS — SOLID STEEL CARS
The Continental Limited
9:50 P.M.
Connecting at Winnipeg with "THE NATIONAL"
For TORONTO and CENTRAL ONTARIO POINTS
COAST STEAMSHIP SERVICE
SS. PRINCE GEORGE—MONDAY, 11:00 P.M.
Tourist and Travel Bureau, 911 Government Street
CANADIAN NATIONAL RAILWAYS

Union SS. Co. of B.C., Ltd.
Regular Sailings from Vancouver to all East Coast and Mainland points, logging camps and canneries as far as Prince Rupert and Anyox.
For detailed information apply
GEO. McGREGOR, Agent
Telephone 1925 — No. 1 Belmont House

Prince George Hotel
TORONTO
In Centre of Shopping and Business District
250 ROOMS
160 with Private Baths
EUROPEAN PLAN
S. WINNETT THOMPSON, MAN'G. DIR.

PACIFIC STEAMSHIP Co
THE ADMIRAL LINE
—SAILINGS—
to CALIFORNIA
From Victoria
SS. EMMA ALEXANDER or SS. RUTH ALEXANDER
Sundays, 9 A.M.
From Seattle
SS. H. F. ALEXANDER
Tuesdays, 5 P.M.
SS. ADMIRAL DEWEY or SS. ADMIRAL FARRAGUT
Thursdays, 11 P.M.
Special Round Trip Fares
Information and Tickets
901 GOVERNMENT STREET
Phone 48

To Europe the Service Way
The experienced traveller knows the kind of service he is entitled to. This is why so many "annual" passengers book on White Star-Dominion ships season after season. White Star Service satisfies every demand—largest steamers from Montreal—exceptional cuisine—every comfort and courteous attention.
Let our travel experts help plan your trip so that you will get the most value for the lowest cost. Sailings every Saturday. For complete details, call, phone or write—
G. H. NICKERSON
Rogers Bldg., Vancouver, B.C.
or Local R.R. or Steamship Agents
WHITE STAR DOMINION LINE

CANADIAN PACIFIC
SAILINGS TO EUROPE
MAKE RESERVATIONS NOW
FROM ST. JOHN
To Liverpool
April 11 .... Montrose
April 16 .... Montlaurier
April 25 .... Montclare
To Cherbourg-Southampton-Antwerp
April 16 .... Melita
To Glasgow
April 12 .... Marloch
April 15 .... Marburn
FROM MONTREAL
To Cherbourg-Southampton-Antwerp
April 20, May 28 .... Minnedosa
May 14, June 11 .... Melita
To Belfast-Glasgow
May 1, May 29 .... Metagama
May 8, June 7 .... Marloch
May 22, June 19 .... Marburn
FROM QUEBEC TO LIVERPOOL
May 2, May 30 .... Montroyal
Apply to Agents everywhere or J. J. FORSTER, Gen. Agt., C.P.R. Station, Vancouver, Telephone Seymour 2630, Can. Pac. Ry., Traffic Agents.

ROYAL MAIL
"The Comfort Route"
EUROPE
On the splendid "O" steamers of the Royal Mail. Spacious cabins, broad promenade decks and unsurpassed cuisine.
N.Y. Cherbourg Southampton Hamburg
Also Direct Passenger Service. Regular Sailings From Pacific Coast Ports to U.K.
For sailing dates, rates, etc., apply to
The Royal Mail Steam Packet Co.
Pacific Bldg., Vancouver, or Local Agents

Corns
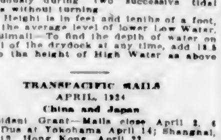
Pain Stops Instantly
Here's instant relief from that burning corn! Blue-jay will stop the pain instantly. Then the corn loosens and comes out. Does away with dangerous paring. Get Blue-jay at your druggist.
© B & B 1924
Blue-jay

DAVID SPENCER, LTD.

BEST QUALITIES — Store Hours—9 a.m. to 6 p.m.; Wednesday to 1 p.m. — SUPERIOR VALUES

A Full Selection of Children's Spring Coats

Coats of Velour and Duvetyn, fastened at side with large buttons or side-tie belt. The collars, cuffs and bottoms are trimmed with silk stitching.....**$6.75** to **$18.50**

Polo Cloth Coats, with inverted pleat in back, raglan sleeves, patch pockets and belt. The shades are fawn, brown, light blue. Suitable for the ages of 4 to 14 years, **$6.75** to **$18.50**

Navy Blue Serge Reefer Coats, with two pockets and trimmed with brass buttons; all-wool serge; sizes for the ages of 2 to 10 years.....**$5.50, $7.95** and **$8.50**

Polo Cloth Coats for small boys, made with inverted pleat from yoke at back and finished with belt and patch pockets. For 2 to 6 years at.....**$10.90**

—Children's, First Floor

Brassieres at $1.00

New "Never-Slip" Brassieres, made extra deep, fastened down back, with elastic insets in sides and tape shoulder straps. They are made of fancy pink cotton and are shown in sizes 32 to 42. At, each **$1.00**

Regulation Style Brassieres, made from excellent grade Indian head. They are front-hook, reinforced under arms, and are trimmed with a strong edging. Sizes 36 to 46. Special value.....**$1.00**

—Corsets, First Floor

A Special Saturday Offering in the Millinery Department

A special offering of trimmed Straw and Mohair Hats, also fancy All-Over Braid Hats. All the leading colors, with floral and ribbon trimmings. Special, each, **$4.95**

Children's Hats, in plain and fancy straws; black, white and colors. Each.....**$1.25** to **$5.50**

—Millinery, First Floor

Saturday Values in the Women's Knit Underwear Dept.

Women's Light Weight Combinations, with low neck, slip-over style, short and no sleeves, open crotch, also closed, step-in styles, with wide leg and fancy lace yokes. Sizes 36 to 44. A suit **$1.00**

Women's Light Weight Vests, with low neck, short and no sleeves, plain straps, fancy yokes. Various styles to select from, including opera top. Sizes 36 to 44.....**50¢**

Women's Light Weight Vests, with low neck and opera top; short and no sleeves. Sizes 36 to 40. Each.....**35¢**

Women's "Zimmerknit" Bloomers, with elastic at waist and knee, double gusset. Excellent wearing garments. Shades mauve, sky, white and pink. Sizes 36 to 40. Special, a pair.....**75¢**

—First Floor

Girls' White Jean Middies in Desired Styles

White Jean Middies with detachable navy collar, with three rows of white braid; made regulation style; short or long sleeves. Sizes for the ages of 6 to 14 years.....**$1.50**

White Jean Regulation Style Middies of superior grade material, with detachable collars; all white. Sizes for the ages of 6 to 14 years.....**$1.90** to **$2.25**

Girls' Hip-Length Middies, with short sleeves and detachable collar. For 6 to 14 years.....**$1.50** to **$1.75**

Hip-Length Middies of best grade jean, with short sleeves, tie, and emblem on sleeves. For the ages of 8 to 14 years. At **$2.50**

White Jean Middies, with detachable scarlet collars, and suitable for the ages of 8 to 14 years.....**$1.50** and **$1.75**

—Children's, First Floor

Hand Knitting Week
Special Offering in Wools Today

English Andalusian, shown in shades of cardinal, sky, pink, brown, black and white. Special.....**3** skeins for **49¢**

Miss Canada Curly Wool. Make up like Astrakhan wool. Shown in shades of grey, brown, buff, Oriental and white; one-ounce balls. On sale.....**3** balls for **69¢**

Miss Canada Spot Wool, something new in fancy wools. Makes up with white background and colored spot; shades of Oriental, buttercup, pink, orchid, scarlet and lilac; one-ounce balls. Special, per ball.....**23¢**

—Art Needlework, First Floor

Furniture Specials Today

White Enamel Iron Crib, with drop sides, strong link fabric spring and all-cotton mattress. Complete for.....**$13.90**

Extension Couch, with fancy cretonne pad. It has a strong angle iron frame, fitted with link fabric spring. Special at, each **$14.75**

Children's High Chairs, made of hardwood, in golden finish, with swing tray.....**$2.50**

Arm Rocking Chairs of golden oak, with cobbler seats. Special, each **$5.50**

—Furniture, Second Floor

Your Every Desire Gratified in
New Style Suits
For Spring Wear

Here you will find every approved fashion, every new feature that designates correctness in Stylish Suits for Spring—Suits of best materials, tailored to perfection, and wonderful values at

$29.75 $37.50 $45.00

There are Suits of Poiret Twill, made in straight lines, the medium lengths having tailored collars, narrow belts and slit pockets. They are finished with self binding or stitching and are silk lined. The shades are navy and black; sizes 16 to 42. Good value at **$29.75**

Suits of Poiret Twill, designed with long semi-fitting coats, in sizes 36 to 48½. They have narrow, tailored collars, slash pockets, and finished with touches of braid. They are handsome Suits, and shown in shades of navy and black. Sterling values at **$37.50**

There are Novelty Suits of Poiret Twill and Tricotine, designed with short or medium length coats; some in semi-fitting styles, others in wrap-around, and finished with braid and trimming of self. The colors are sand and navy; sizes 16 to 42. All remarkable values at **$45.00**

—Mantles, First Floor

Women's English Jumpers
A New Shipment Just Arrived
$8.95 and $12.95

Jumpers of Fancy Weave English Tricolette, made in cross-over style with three-quarter sleeves, V-neck and wide band at bottom. They are finished with silk cord and tassel at waist. Shades brown, grey, sand, cream, olive, peach and gold. Each **$8.95**

Jumpers of Art Silk, in imitation crochet effect. They have round neck, finished with draw cord, three-quarter sleeves and band at bottom. The shades are black, navy, grey, fawn, gold, peach, brown and cream. Excellent value at, each **$12.95**

—Blouses, First Floor

Women's Rubber Aprons
75c and 95c

Rubber Aprons in new styles, patterned in check or in plain designs. They have bib and are special values at **75¢** and **95¢**

—Whitewear, First Floor

For Millinery Purposes

New Hair Cloth, suitable for millinery purposes. Special value at, a yard, **$2.50** and **$3.50**

New Basket Weave Straw Cloth, brown, black, navy, sand and two-tone. Special, a yard **$1.50**

—Main Floor

Women's Crepe Satinette Bloomers, 89c to $2.90

Bloomers of excellent grade crepe satinette, with elastic at waist and knee. They are offered in shades of mauve and pink. Big values at a price range of.....**89¢** to **$2.90**

—Whitewear, First Floor

Popular Style Cardigan Sweaters
$4.95 and $7.50

Very Dressy Cardigans, with brushed wool fronts in contrasting shades; the sleeves and back in knit rib weave. These are favorites for Spring wear. The shades are fawn and orange, fawn and brown, grey and Oriental. Sizes 36 to 42. Inviting values at **$4.95**

Cardigans with brushed wool fancy fronts in contrasting shades, with plain backs, sleeves and pockets. They are fastened with five buttons and the shades are brown, sheepskin and navy, almond and sheepskin, Nile, brown and fawn. Sizes 36 to 42. Excellent value at **$7.50**

—Sweaters

Drug Sundries and Toilet Articles

Saturday Specials

French Ivory Brush and Comb. See this wonderful value. The two for **$3.25**

Cuticura Soap, 75c box of 3 cakes for.....**59¢**

Seidlitz Powders, 25c boxes.....**2** for **32¢**

Bland's Iron Tonic Pills, 100 in bottle.....**25¢**

Dr. Howard's Baby Diet. The best and most nutritious food for infants, invalids and aged people. $1.00 size for.....**80¢**

Toilet Paper Rolls, **18** for **$1.00**

SHAVING SUPPLIES SPECIAL

With each purchase of 35c or up of shavers' requisites—we are giving FREE—ONE DURHAM DUPLEX RAZOR.

Colgate's Shaving Cream Tubes, each .....**15¢**

One Shaving Brush FREE with each tube.

Special Values in the Book Dept.

A New Shipment of Weldon's Series Special at 20c Each

Including

Weldon's jumpers, crochet and knitting, children's wear, home-made sweets, physical exercises, garments for children, raffia craft work, woollens, prize jumpers, rope hats and flowers, men's wear, crochet edgings and insertions, garments for babies, furnishings home-made, ribbon work, dancing.

—Books, Lower Main

Merchants' Lunch Saturday Special 50c

Cream of Tomato
Scotch Broth

Halibut Steak, Maitre d'Hotel
Boiled Leg of Lamb
Caper Sauce
Saute of Veal, Marengo
Poached Eggs, Vienna

Roast Stuffed Turkey,
Giblet Sauce
Carrots and Peas in Cream
Roast, Brown, French Fried or
Mashed Potatoes

Pineapple Sundae

Fresh Rhubarb Tart
Hot Mince Pie
Rolls and Butter

Tea Coffee Milk

—3rd Floor

Reprints of Ralph Connor's Popular Novel "To Him That Hath"

SATURDAY ONLY

Each 50c

—Book Dept., Lower Main Floor

Hosiery on Sale Today

Women's Pure Thread Silk Hose, with ribbed tops, seamless or with wide hem and seam down back; dark grey, taupe, champagne and purple. Regular $2.00 values on sale for .....**98¢**

Women's Sheer Finish Hose of lustrous artificial silk. They have lisle garter hem and are offered in shades black, white, brown, camel, polo, grey and beige. Pair.....**69¢**

Women's Mercerized Lisle Hose, of fine silky appearance and with wide hem; shades are black, white, brown, camel, polo and grey. A pair.....**59¢**

Fancy Lisle Hose, with double heels and soles. They have hemmed garter tops and the shades are brown, camel, black, grey and white. A pair .....**75¢**

Women's Dropstitch Silk Hose, with lisle tops and reinforced feet. On sale, a pair .....**98¢**

Full Fashioned Fine Lisle Hose, with widened black garter tops and spliced toes and heels; black, brown and white. At, a pair .....**75¢**

Superior Grade Cotton Hose, sizes 8½ to 10; black, white and brown. A pair .....**35¢**

Three pairs for.....**$1.00**

—Main Floor

Exclusive Designs in Women's Fashionable Footwear

At **$7.00**, we are showing a particularly attractive pattern in suede shoes. Strap effects, in black, grey or bamboo.

Also in patent at.....**$6.00**

Other beautiful patterns, now showing at.....**$8.00** to **$12.00**

Sandals for Women and Girls

A large shipment of Hewetson's Superior Sandals has just come to hand. The shades are red, green, smoked elk and patent, with double stitched soles and rubber heels.

Women's sizes, 2½ to 6½, for.....**$4.00**
Misses' sizes, 11 to 2, for.....**$3.00**
Children's sizes, 8 to 10½, for.....**$2.75**
Children's sizes, 5 to 7, for.....**$2.50**

Sturdy Brogues and Oxfords For Growing Girls and Women, $5.00

These are really fine quality calfskin shoes, brown or black. Low heel Brogues and military or low heel Oxfords.

Also a Grey Buck Brogue for.....**$6.00**

—Women's Shoes, First Floor

Saturday Is Always a Big Day in the Children's Shoe Dept.

Appreciation of our specialized service is being increasingly shown. Here, at all times you will find the best makes, the new styles and careful fitting. Always entertainment for the little folks.

—First Floor

Men's Work Shirts
Special Values Today

Men's Work Shirts, including black or black and white stripe twill, plain chambray and fancy stripe gingham. Values to $1.50 on sale for.....**$1.00**

Men's Union Flannel Shirts of wool and cotton mixture; English made, pull-over style. They are in assorted light stripes, have turn-down collar attached, that may be turned in and an ordinary collar worn if desired. They have band cuffs and pocket. Special value today at **$1.75**

Men's Soft Finish Khaki Twill Work Shirts, made with collar and pocket. Regular $1.50 value for.....**$1.29**

—Men's Furnishings, Main Floor

Men's Socks and Ties At Special Prices Today

Cashmere Socks of English make; lovat, heather and fawn shades. Extra special value today .....**50¢**

Scotch Knit Wool Socks, in fancy rib, and shown in assorted tweed shades. Special today, a pair.....**75¢**

Men's Fibre Art Silk Ties, patterned in fancy stripes. On sale, each, **50¢** and **49¢**

Men's Pure Silk Knitted Ties, black only. Regular $1.50 value for, each....**$1.00**

The New "Lanky Bill" Silk Braid or Knitted Ties, in fancy designs; a large assortment. Special, each.....**50¢**

Boys' Fibre or Art Silk Knitted Ties, patterned in bar and club stripes. Special values at .....**39¢** and **29¢**

—Men's Furnishings, Main Floor

All the Music, All the Records All the Time

Everything New, We Have It When It's Out—Everything Old, We Keep It for You

Just arrived—Irving Berlin's Mid-Year Dance Folio, No. 7. It contains 31 of the latest fox trots, waltzes, etc. The best way to buy your dance music. All for.....**60¢**

The "Add-A-Tone"—A Revelation in Sound Reproduction

The "Add-A-Tone" gives a clearer, more defined tone. If you have not one, you have not heard your machine. For indoor or outdoor dancing the "Add-A-Tone" is incomparable. Demonstrated at our music department for the asking. Price, only.....**$10.00**

—Music Dept., Lower Main Floor